

CELEBRITY EDGE®

CELEBRITY APEX™



GOLD AWARD SUITE DESIGN

Iconic Suite
Celebrity Edge® Series
Travel Weekly's
2020 Magellan Awards

AWARD OF EXCELLENCE

9 CONSECUTIVE YEARS
2021 Wine Spectator Restaurant
Wine List Awards

BEST CRUISE LINE IN EUROPE

11 CONSECUTIVE YEARS
Travel Weekly's 18th Annual
2020 Readers' Choice Awards

BEST ONBOARD DINING

8 CONSECUTIVE YEARS
TravelAge West Magazine's
2020 WAVE Awards



HIGHEST CLIENT SATISFACTION

5 CONSECUTIVE YEARS
TravelAge West Magazine's
2020 WAVE Awards

GOLD AWARD PREMIUM SHIP

3 CONSECUTIVE YEARS
Celebrity Edge®
Travel Weekly's
2020 Magellan Awards

ALASKA ASIA AUSTRALIA & NEW ZEALAND BERMUDA CANADA & NEW ENGLAND CARIBBEAN EUROPE GALAPAGOS HAWAII SOUTH AMERICA

YOUR TRAVEL PROFESSIONAL

CEDB22



CALL 1-800-852-7239 CONTACT YOUR TRAVEL ADVISOR CELEBRITY.COM

NOTICE: Prior to booking, please consult all applicable U.S. Centers for Disease Control travel advisories, warnings, or recommendations relating to cruise travel, at [cdc.gov/travel/notices](https://www.cdc.gov/travel/notices). If a certain threshold level of COVID-19 is detected onboard the ship during your voyage, the voyage will end immediately, the ship will return to the port of embarkation, and your subsequent travel, including your return home, may be restricted or delayed. Health and safety protocols, guest conduct rules, and regional travel restrictions vary by ship and destination, and are subject to change without notice. Due to evolving health protocols, imagery and messaging may not accurately reflect onboard and destination experiences, offerings, features, or itineraries. These may not be available during your voyage, may vary by ship and destination, and may be subject to change without notice.



2022-2023 CELEBRITY CRUISES® WORLDWIDE CRUISES

Celebrity **X** Cruises®

WORLDWIDE CRUISES

2022 / 2023



WONDER RETURNS

Dear Fellow Traveler:

Thank you for considering a Celebrity cruise in your future vacation plans. It means so much to us that you entrust us with your much-needed vacation. At Celebrity, we share your passion for travel and discovery and are always excited to help our guests explore the world. Travel is one thing that truly brings the world closer together.

We’ve been hard at work developing new health and safety protocols to keep you healthy at sea. We’ve partnered with medical and scientific advisors from our Healthy Sail Panel, our Global Head of Public Health and Chief Medical Officer, and local health and government authorities to guide us in the development.

From bow to stern, we’re taking extraordinary measures to keep you Healthy at Sea. We’re sailing at reduced capacity to provide more space for more luxury, and following CDC guidelines, we will sail with all crew vaccinated, and at least 95% of guests will be fully vaccinated.

Our cleaning and sanitization protocols and enhanced medical center set a new travel industry standard. Your health and safety remain our top priority, so that enjoying your vacation can be yours.

From captain to crew we look forward to welcoming you aboard. We’re confident that wherever your voyage takes you, it will be filled with unforgettable experiences and memories. We can’t wait to set sail with you—as we explore the world together.



With sincere gratitude,

A handwritten signature in black ink that reads "Lisa Lutoff-Perlo".

Lisa Lutoff-Perlo
President & CEO
Celebrity Cruises

For all the latest important information as our health and safety protocols evolve and to learn more about our new practices we’ve implemented for the safety of our guests and crew, visit celebrity.com/health-and-safety.

DRINKS. WI-FI. TIPS.* ALWAYS INCLUDEDSM

Vacations should be effortless from the start. So, when it comes to your precious vacations, we've made your experience more convenient and relaxing by always including our most popular amenities. Now, every Celebrity cruise always includes drinks, Wi-Fi, and tips. On every sailing, in every room, every time. It's that simple.

13

CONSECUTIVE YEARS

2020 BEST PREMIUM CRUISE LINE

Travel Weekly's 18th Annual Readers' Choice Awards

WORLDWIDE CRUISES	4-5
THE CELEBRITY DISTINCTION	6-35
WORLDWIDE SAIL CHART	36-37
EUROPE	38-55
ALASKA	56-69
CARIBBEAN	70-89
AUSTRALIA & NEW ZEALAND	90-93
EXOTICS	94-115
SHIPS & ACCOMMODATIONS	116-155
FLIGHTS BY CELEBRITY SM	156-157
MY CELEBRITY CRUISE	158-159
LOYALTY PROGRAM	160-161
IMPORTANT TRAVEL INFO	162-164

* Visit [celebrity.com](https://www.celebrity.com) for complete terms and conditions. "Always Included" Pricing Packages apply to new bookings for sailings (excluding Galapagos cruises) in an inside through AquaClass[®] stateroom ("Eligible Bookings"). All guests in an Eligible Booking who choose the "Always Included" pricing package will receive a Classic Beverage Package, Tips Included, and an unlimited Surf Internet package. Tips Included provide for stateroom, waiter, assistant waiter, and headwaiter gratuities in the amount suggested by Celebrity's guidelines. All guests in a stateroom must choose the same pricing package. Pricing and packages are subject to availability, cancellation or change without notice at any time.

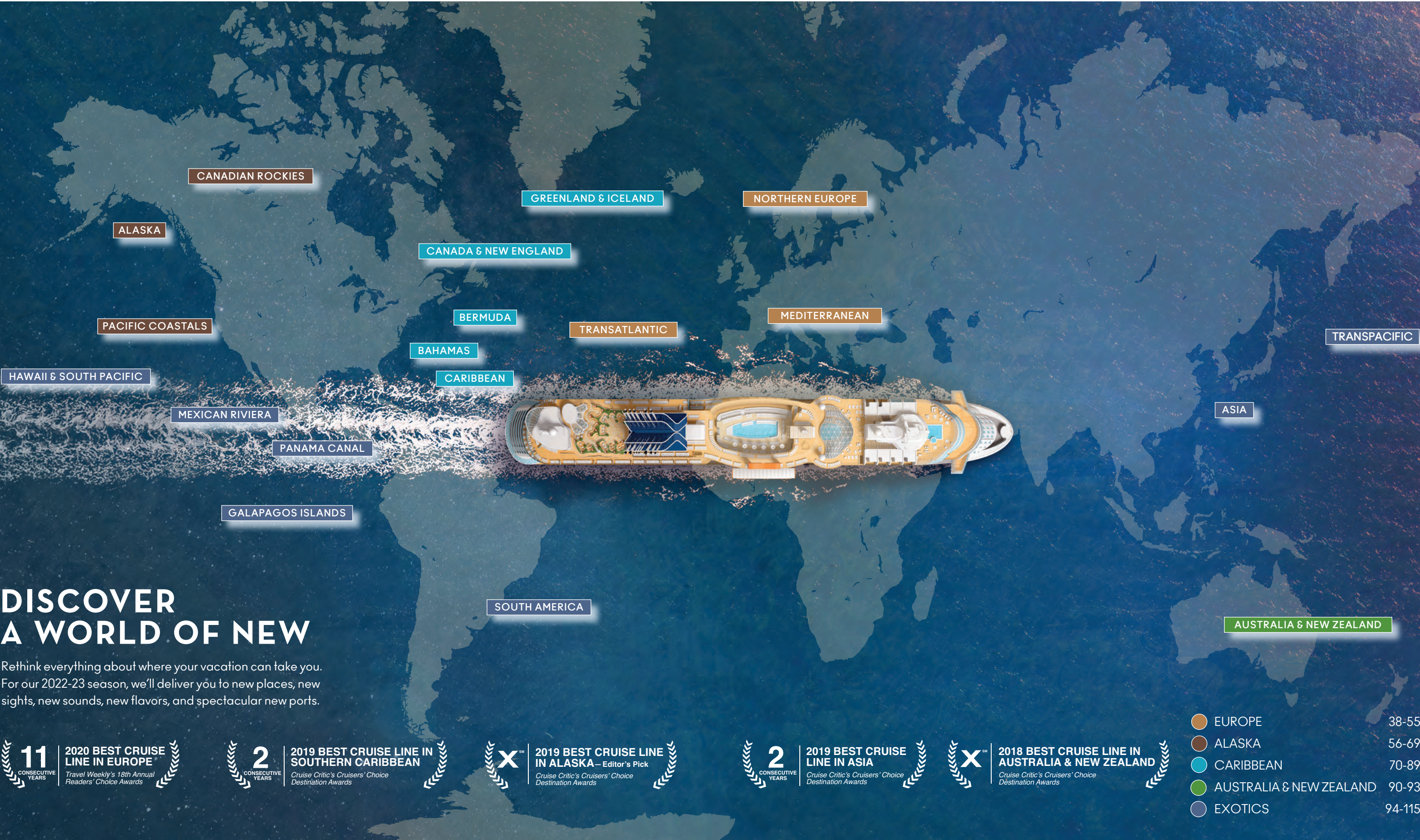

DISCOVER A WORLD OF NEW

Rethink everything about where your vacation can take you. For our 2022-23 season, we'll deliver you to new places, new sights, new sounds, new flavors, and spectacular new ports.

11
CONSECUTIVE
YEARS

2020 BEST CRUISE
LINE IN EUROPE
Travel Weekly's 18th Annual
Readers' Choice Awards

2
CONSECUTIVE
YEARS

2019 BEST CRUISE LINE IN
SOUTHERN CARIBBEAN
Cruise Critic's Cruisers' Choice
Destination Awards

X
CONSECUTIVE
YEARS

2019 BEST CRUISE LINE
IN ALASKA – Editor's Pick
Cruise Critic's Cruisers' Choice
Destination Awards

2
CONSECUTIVE
YEARS

2019 BEST CRUISE
LINE IN ASIA
Cruise Critic's Cruisers' Choice
Destination Awards

X
CONSECUTIVE
YEARS

2018 BEST CRUISE LINE IN
AUSTRALIA & NEW ZEALAND
Cruise Critic's Cruisers' Choice
Destination Awards

● EUROPE	38-55
● ALASKA	56-69
● CARIBBEAN	70-89
● AUSTRALIA & NEW ZEALAND	90-93
● EXOTICS	94-115

DREAM WITH YOUR EYES WIDE OPEN

Imagine a destination so extraordinary, it doesn't have an address. Where you'll lose yourself in rooms so luxurious, you'll never want to be found. Where dining awakens every sense, including your sense of wonder, with menus crafted by Michelin-starred chef and spaces designed by world-renowned architects and designers. Don't worry if you can't imagine that a place like this could be real, we've already imagined it for you.

5

CONSECUTIVE YEARS

2020 HIGHEST CLIENT SATISFACTION

TravelAge West Magazine's WAVE Awards

THREE WAYS TO EXPLORE

Celebrity's Shore Excursions let you set foot in some of the most incredible spots on earth. Whether you're looking for a private, premium experience, an exclusive guided tour with a small group, or an unforgettable trip to iconic local landmarks, we'll help you craft an adventure that connects you to the world in extraordinary ways. Whatever you choose, independent local operators will make it an experience to remember.*

Learn more at celebrity.com/shorex

Planning made easy at celebrity.com/booked
The best excursions sell out quickly. Book your favorites today.

2

CONSECUTIVE YEARS

2020 SHORE EXCURSION

Small Group Discoveries

Silver Award

Travel Weekly's Magellan Awards

X

SM

2020 SHORE EXCURSION

Private Journeys

Silver Award

Travel Weekly's Magellan Awards

X

SM

2020 COOLEST EXCURSION

Private Journeys

Gold Award

Travel Agent Central Coolest Cruise Awards

X

SM

2020 SHORE EXCURSION

Celebrity Reflection®

Large Ships Category

Cruise Critic's Cruisers' Choice Awards



PRIVATE JOURNEYS CREATED BY YOU
Create personalized tours and explore a range of exclusive offerings. Get insights from local independent experts who will drive you to the region's most memorable places.



SMALL GROUP DISCOVERIES DESIGNED FOR A FEW
Explore the best in every port with a select group of like-minded adventurers. Spend more one-on-one time with your guide, and develop a deeper appreciation of each destination you visit.



DESTINATION HIGHLIGHTS LOVED BY ALL
Experience each city's must-see landmarks and iconic sites through shore excursions that ensure you check the most important ones off your bucket list.

WHY BOOK SHORE EXCURSIONS WITH CELEBRITY?

TOUR WITH PEACE OF MIND

AUTHENTIC
LOCAL CULTURAL
EXPERIENCES

ASSURED
NEVER LEFT
BEHIND

AT YOUR SERVICE
EASY TO PLAN.
EASY TO BOOK.

GROUP SHORE EXCURSIONS
TRAVELING WITH A GROUP HAS NEVER BEEN SO CAREFREE
These Group Shore Excursion Experts help coordinate all of your shore excursion needs for groups of 16 or more and can even create a totally unique tour just for you. Call our Group Shore Excursion Experts at (855) 725-4685 (US & Canada), or email us at groupshorex@celebrity.com.

ACCESSIBLE SHORE EXCURSIONS
CRAFTED EXPERIENCES WITH YOUR NEEDS IN MIND
The accessible shore excursions team makes it possible for everyone in your party to have unforgettable experiences in the ports you'll visit. Before your cruise departs, email us at shorexaccess@celebrity.com or fill out the request form at celebrity.com/accessible-excursions so we can help you plan your next vacation.

*Shore excursions and tours are provided by independently owned and operated companies not affiliated with Celebrity Cruises. Guides are independent contractors or employees of those operators, not employees of Celebrity Cruises.

Left clockwise: Exclusive Capri Island and Blue Grotto, Capri, Italy; Personal tours, A Taste of Provence, France; The Colosseum, Rome, Italy.



From TIME ©2019 and 2021 TIME USA LLC. All rights reserved. Used under license.



PUSH THE EDGE OF EXTRAORDINARY

Celebrity Edge was designed to create a closer connection between you, the sea, and the breathtaking world beyond—blurring the lines between inside and out. The result was so extraordinary, *Time Magazine* named Celebrity Edge “One of the world’s greatest places.” An industry first. Now, that same industry-changing experience can be found on our newest Edge Series ship—Celebrity ApexSM, featured in the 2021 TIME World’s Greatest Places in Athens—and coming soon, Celebrity BeyondSM. Created by a team of world-renowned designers, every element on these ships has been taken to the edge of possibilities. Higher ceilings. Airier venues. Flowing architecture so every deck, every experience, is seamlessly connected. From the mind-blowing Eden to the sea’s only Magic Carpet[®], the Edge Series leaves traditional thinking in its wake.



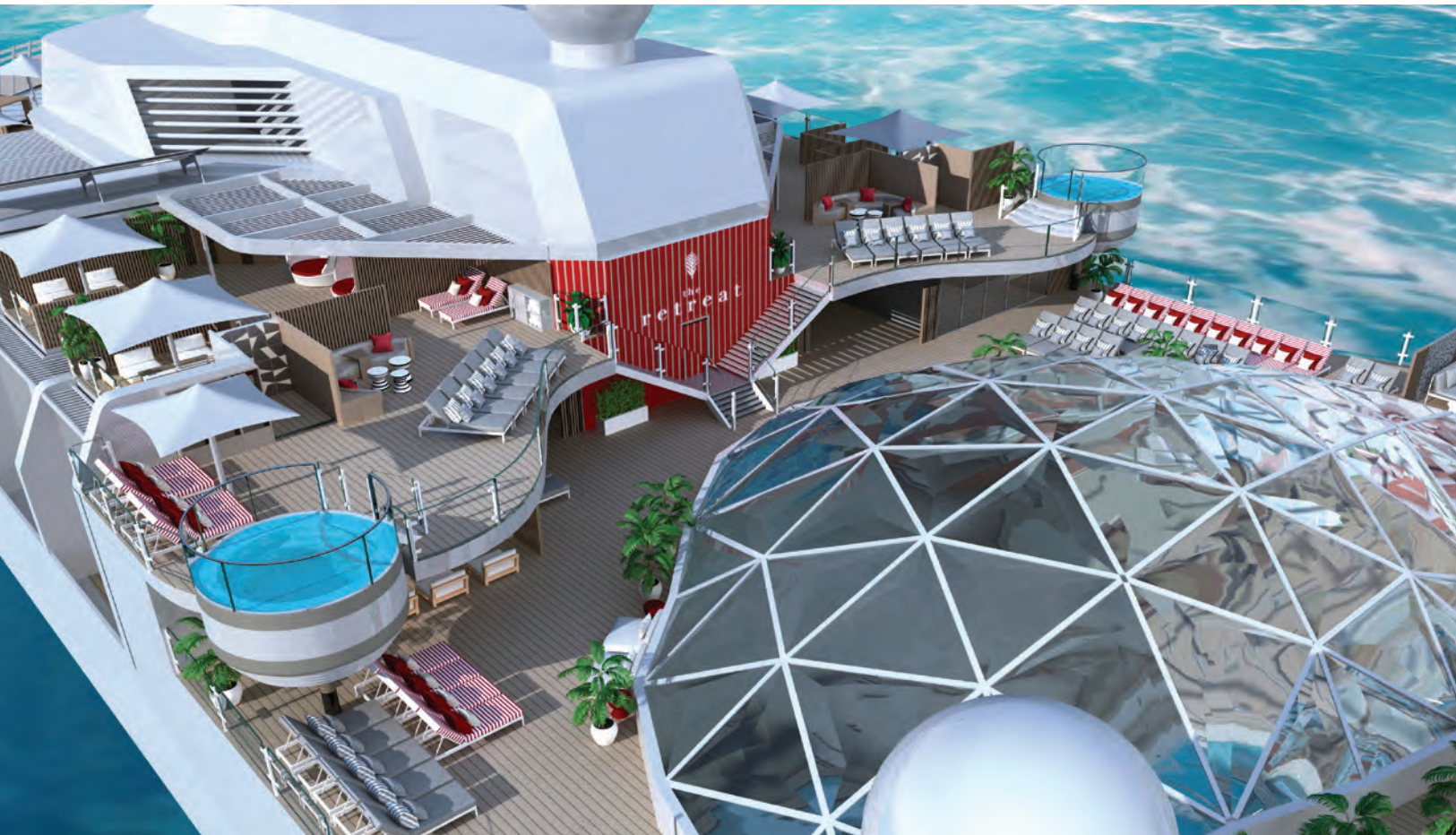

WELCOME, BEYOND

Building on the success of our outward facing design, Celebrity Beyond—the third in our Edge® Series of ships, promises an even greater connection to the sea, with expanded open spaces perfect for restful rejuvenation. With our Edge Series Design Ambassador, Nate Berkus, taking on an even greater design role, together with architect Tom Wright and world renowned interior designer Kelly Hoppen, they've flexed their design savvy once again, creating spectacular new open air destinations. From the inviting multi-deck Sunset Bar, to The Retreat®—a private two-deck oasis including restaurant, lounge, and sundeck—and the new must-see-to-believe Rooftop Garden, featuring two floating pools cantilevering six feet over the ship's edge. From stylish new interiors to our new AquaClass® Sky Suites, with Celebrity Beyond, we're taking our ships and your expectations to the next level to provide you with the vacation you truly deserve.



NATE BERKUS
EDGE SERIES DESIGN AMBASSADOR
On Celebrity Beyond, our Edge Series Design Ambassador, Nate Berkus, took on an even greater role, alongside architect Tom Wright, creating a spectacular new multi-deck Sunset Bar—180% larger than her two previous sister ships. This new Moroccan inspired design is a three level terrace, spanning two decks, featuring increased seating, cozy lounges, and sun-protected daybed niches, perfect for lingering with friends and a cocktail while soaking in the day's last golden rays.

KELLY HOPPEN, CBE
INTERIOR DESIGNER
With Kelly's unique style, every suite and stateroom is a work of art where you will feel right at home every moment of your vacation. Reinvented spaces offer larger living areas, bigger bathrooms, and king-size beds in 99% of the rooms—an industry first for all premium cruise lines. And now on Celebrity Beyond, her design genius can be felt throughout the ship, including The Retreat (a new two-deck sanctuary), The Rooftop Garden, The Resort Deck, Café Al Bacio, Mast Bar, and more.

TOM WRIGHT of WKK
ARCHITECT
A true visionary, celebrated architect Tom Wright firmly believes the key responsibility of an architect is to create designs that uplift the spirit. Wright's dynamic work has earned him an international reputation for producing exciting work that is unique while at the same time practical. Once again, his creativity soars to new heights with a multi-deck Sunset Bar, gravity defying Rooftop Garden floating pools, and The Resort Deck, unlike any other outdoor space at sea—or anywhere else.

START A VACATION REVOLUTION

The Celebrity Revolution isn't just a makeover. It's our biggest transformation ever. Breathtaking redesigned accommodations. Next-level luxury—The Retreat®. Exciting updates across our venues. Even new boutiques featuring the hottest designers. No idea was too big, no detail too small for our biggest fleet upgrade ever as we have more than 500 leading architects, designers, and engineers working to revolutionize how you see the world. And it's all been done with you in mind.

Start your vacation revolution at celebrity.com/revolution



SHIPS ALREADY COMPLETED
Celebrity Millennium®; Celebrity Summit®; Celebrity Equinox®, Celebrity Silhouette®

NEXT UP
Celebrity Constellation®, Celebrity Infinity®, Celebrity Eclipse®, Celebrity Solstice®, Celebrity Reflection®



THE RETREAT
It's an unparalleled multi-tiered experience for every guest of the Retreat that includes a dedicated team of Retreat Concierges, Personal Retreat Hosts, a private restaurant, an exclusive lounge, and a breathtaking sundeck*. It's the ultimate luxury experience. And it's only on Celebrity.

SUITES & STATEROOMS
We're bringing our world-class suites to luxurious new heights with renowned interior designer Kelly Hoppen, CBE—and her visionary ideas she initiated on Celebrity Edge®. Plus, we've collaborated with acclaimed design firm Hirsch Bedner Associates to begin redesigning every stateroom, rivaling the best boutique hotels on land.

RESTAURANTS & LOUNGES
We're always looking for new ways to open your world, not only through the places we bring you but through our globally inspired culinary experiences as well. Across our fleet you'll find stunning venues, sleek new designs, and an array of options from gourmet comfort food to a bevy of craft beers to cozy places to relax and unwind as you watch the world sail by.

THE SPA
During The Celebrity Revolution we're creating a revolution in relaxation, too. We've created a luxurious sanctuary for the modern traveler, collaborating with renowned designers to enhance everything from our spa treatment rooms to our fitness centers to help you look and feel your best.

SHOPS
If you're in the mood for retail therapy, we are just as serious about shopping as you are. In fact, across our fleet we're expanding our incredible array of shopping options with new, high-end boutiques featuring some of the world's hottest luxury brands and designer names.

GoGreen™
Sustainability is Rewarding
The latest addition to our existing Save the Waves® program. Our new housekeeping initiative allows you to earn rewards while reducing your footprint. Opt-in for reduced housekeeping services to conserve energy and resource consumption. You'll still experience the highest standards of cleanliness, plus the added flexibility of choosing your preferred time of service—all while traveling more responsibly.

*Available on Edge Series and Revolutionized ships.

Top left clockwise: The Retreat Sundeck, Celebrity Silhouette; The Spa treatment room, Celebrity Summit; Cartier, Celebrity Edge; Le Petit Chef™ & Friends, Celebrity Equinox; Sunset Bar, Celebrity Silhouette; The Retreat Lounge, Celebrity Millennium; The Lawnclub, Celebrity Equinox; Penthouse Suite living room, Celebrity Silhouette.



All Suites. All Exclusive. All Included.

SO MUCH MORE THAN A SUITE

The Retreat isn't a place. It isn't an amenity. It isn't a service. It's all of that and more. The Retreat is an unparalleled vacation experience that includes every stunning suite, a private restaurant, an exclusive lounge, and a sundeck* that rivals any high-end resort. Every guest of The Retreat enjoys a long list of thoughtfully curated amenities, including premium drinks, streaming Wi-Fi, tips, an onboard credit to use however you choose, and a shore excursion credit.* Paired with a dedicated team of professionals who ensure you have everything you need for an unforgettable vacation, The Retreat is the ultimate in luxury experiences as you discover the wonders of the world.

Visit theretreat.com to learn more.



This private restaurant—open for breakfast, lunch, and dinner—features a boldly elegant design as distinctive as its cuisine. Not only is the restaurant exclusive, but so are its menus. Crafted by our Michelin-starred chef, the modern, eclectic cuisine served in Luminae at The Retreat is not available anywhere else on board, and the menu includes complimentary Signature Dishes from Chef Daniel Boulud, our Global Culinary Brand Ambassador.



This exclusive lounge was created by world-renowned designer Kelly Hoppen, CBE, to be exceptionally warm and inviting. It's the perfect place to unwind with complimentary gourmet bites and beverages served periodically throughout the day. You'll also have access to a Retreat Concierge who'll make any arrangements you need—on board or off.



Celebrity Edge® first introduced The Retreat Sun Deck*, a luxurious outdoor area that rivals any high-end resort. Now, we're taking it fleetwide as Kelly Hoppen has created an airy, inviting space that makes it easy to unplug and soak in the views. Plush furniture and a relaxing hot tub may make this your favorite place on board. Dedicated attendants are at your service with cocktails, fresh towels, and refreshing treats.



The exclusive venues of The Retreat are only the beginning of your extraordinary experience. You'll enjoy personalized service from your first call to the moment you arrive back home. Once you call 1-877-RETREAT, a dedicated team of Retreat Concierges are available every step of your trip, assisting with your booking and helping you plan everything you need—flights, hotel stays, limousines, shore excursions, dining reservations, spa treatments, and so much more.



All Suites. All Exclusive. All Included.

EVERY LUXURY INCLUDED WITH THE RETREAT:

- Premium Drinks
- Stream Wi-Fi
- Prepaid tips
- ShoreX credit
- Onboard credit

SERVICES & AMENITIES FOR ALL GUESTS OF THE RETREAT

- Personal Retreat Host
- Dedicated Retreat Concierge
- Flexibility to dine wherever you choose: Luminae, main restaurant, specialty restaurants, or in your suite
- Complimentary 24-hour in-suite dining, including full breakfast, lunch, and dinner
- Complimentary welcome bottle of

champagne or sparkling wine

- Complimentary in-suite specialty coffees
- Fresh fruit delivered upon request
- Priority check-in, departure, and port tendering/boarding
- Reserved theatre seating on Evening Chic nights
- Celebrity's eXhale® bedding, featuring

plush duvets, 100% pure cotton sheets, and a pillow menu to customize your night's sleep

- Premium bath amenities
- Plush bedroom slippers
- 100% cotton bathrobes

EXCLUSIVE SERVICES & AMENITIES FOR SELECT SUITES INCLUDED WITH SIGNATURE, ROYAL, PENTHOUSE, EDGE VILLA, REFLECTION, AND ICONIC SUITES

- Complimentary water, soda, and beer stocked daily
- Unlimited specialty restaurants
- Preferred seating in specialty restaurants
- Two complimentary bottles of premium spirits
- VIP canapés
- Complimentary laundry service (twice per cruise)
- Priority luggage drop-off and delivery

THOUGHTFUL SPACES FOR WELL-BEING

Wellness is so fundamental to our philosophy, we offer an entire guest experience around it with our AquaClass staterooms, and now exclusive to Celebrity BeyondSM, we’ve added suites—creating a whole new way to nourish your mind, body, and spirit on vacation. The perfectly designed AquaClass Sky Suite offers a blend of wellness, expansive views, and intimate luxury. These large suites designed by Kelly Hoppen, CBE, feature a king-size bed with our signature Cashmere[™] Mattress and a spacious, private veranda.

As an AquaClass Sky Suite guest, you’ll enjoy a long list of thoughtfully curated amenities combining the best of AquaClass with the exclusive spaces and indulgent services of The Retreat[®]. It’s everything you need for the blissful escape you deserve.

Explore all of our rooms at celebrity.com/accommodations.



AquaClass[®] Sky Suite

AquaClass Sky Suites are located near The Spa, where you’ll enjoy an array of exclusive benefits, including complimentary access to our SEA Thermal Suite, a dedicated Spa Concierge, priority spa reservations, complimentary fitness classes, and priority access to booking curated wellness experiences in every destination you’ll visit. And, beyond all this, you’ll also enjoy the exclusive spaces and indulgent services and amenities of The Retreat. On Celebrity Beyond only.

SERVICES & AMENITIES - FOR ALL AQUACLASS SKY SUITE GUESTS

- All AquaClass services and amenities, Plus:
- Exclusive spa treatment package discounts
- Exclusive access and all luxurious services of The Retreat—including concierge, sundeck, lounge, and restaurant
- Option to dine in Blu based on availability

AquaClass[®]

Our spa inspired AquaClass staterooms are the ultimate way to treat yourself. From a veranda that connects you to the water’s edge, to a cashmere mattress[†] and pillow menu, you’re in for a fully immersive, next-level wellness experience. Savor clean cuisine at your exclusive restaurant, Blu. Unwind with unlimited spa access, a spa concierge, complimentary fitness pass, daily complimentary water service, yoga mat for use on board, and healthy in-room menu options.

SERVICES & AMENITIES - FOR ALL AQUACLASS GUESTS

- Unlimited access to the Persian Garden* or the SEA Thermal Suite**
- Preferential rates on exclusive Spa Packages
- Exclusive restaurant — Blu
- Dedicated Spa Concierge
- On-demand wellness programming on stateroom's TV
- Luxurious amenities

[†]Only on Celebrity Edge[®] Series and revolutionized ships.
^{*}Available on Millennium[®] Series and Solstice[®] Series
^{**}Available on Edge Series

IMAGINE WAKING UP TO THIS

Open the door to our staterooms and you'll find a whole new level of "me time." Because revolutionizing our award-winning ships also meant bringing our world-class accommodations to lavish new heights. Clean lines, gorgeous palettes, and a warm, inviting ambience. After an exciting day of exploring the most beautiful places on earth, imagine surrounding yourself with Celebrity's eXhale® bedding on a luxurious Cashmere™ Mattress.† This just might be your favorite destination of all.

Explore all of our rooms at celebrity.com/accommodations.



CONCIERGE CLASS STATEROOMS

Our Concierge Class staterooms pair the luxury of your Infinite Veranda® stateroom with an array of services and amenities, from priority check-in—so you can start relaxing even sooner—to a dedicated concierge who's always just steps away from your stateroom to help with anything you need.

SERVICES & AMENITIES

FOR ALL CONCIERGE CLASS GUESTS

- Dedicated concierge service
- Concierge luncheon
- Exclusive destination seminar
- Luxurious amenities
- Priority check-in

INFINITE VERANDA STATEROOMS*

The groundbreaking Infinite Veranda staterooms introduced on Celebrity Edge® feature color schemes and décor by Kelly Hoppen, CBE. These transformational staterooms erase the boundaries between indoor and outdoor living, opening up your entire room to the reinvigorating ocean air with the touch of a button.



*Only on Celebrity Edge Series.

Top left clockwise: Morning coffee room service; breakfast service on the veranda; Infinite Veranda stateroom; taking in the view from the Infinite Veranda stateroom.



A VISUAL FEAST FOR THE SOUL

At Celebrity, we believe in the power of creative collaboration. That’s why we brought together a world-class team of architects, interior designers, stylists, and landscape artists to create some of the most inspiring places at sea. And they did not disappoint. Across our fleet, they turned spaces into experiences. They connected one venue to the next with a seamless flow so that the entire ship becomes a work of art. They fused colors, textures, and lighting with exquisite architectural highlights and jaw-dropping artwork. Every detail has been studied, curated, and created to deliver high design on the high seas.

- 5

CONSECUTIVE YEARS

2019 BEST OVERALL SHIP DÉCOR

MeetMeOnboard.com Annual CRUIZIE Awards
- 4

CONSECUTIVE YEARS

2020 BEST PUBLIC ROOMS

Celebrity Equinox® Large Ships Category

Cruise Critic's Cruisers' Choice Awards



MEET OUR DREAM TEAM

This team of A-list designers, architects, and artists led by our Edge® Series Design Ambassador, Nate Berkus, came together to create an experience at sea like no other. Their combined efforts left traditional thinking in the wake, resulting in a level of collaborative design that brought fresh approaches to every detail—creating a bold luxury experience.

- NATE BERKUS

EDGE SERIES DESIGN AMBASSADOR
- KELLY HOPPEN, CBE

INTERIOR DESIGNER
- TOM WRIGHT of WKK

ARCHITECT
- PATRICIA URQUIOLA

ARCHITECT/DESIGNER

- SCOTT BUTLER, AIA

ARCHITECT
- JOVIN MANKU

DESIGNER TEAM
- HIRSCH BEDNER ASSOCIATES

INTERIOR DESIGN
- BG STUDIO

INTERIOR DESIGN

RAISE A GLASS TO EXCELLENCE

Our culinary experiences and world-class restaurants will make your vacation even more unforgettable. Michelin-starred chef Cornelius Gallagher brings the flavors of the world to your table with menus that feature the culture, creativity, and local flavors of your destinations. And from cork to cocktail shaker, our onboard sommeliers and mixologists serve up beverages as exciting as the diverse regions we visit. In fact, we have the most awarded wine collection at sea including winning the Wine Spectator Best of Award of Excellence—a first in the industry. And, we’ve won 89 Wine Spectator Awards for our wine programs—the most ever awarded in the cruise industry.

3
CONSECUTIVE
YEARS

2021 BEST OF AWARD OF EXCELLENCE
Celebrity Edge®
Wine Spectator Restaurant
Wine List Awards

2
CONSECUTIVE
YEARS

2021 BEST OF AWARD OF EXCELLENCE
Celebrity Apex™
Wine Spectator Restaurant
Wine List Awards

9
CONSECUTIVE
YEARS

2021 AWARD OF EXCELLENCE
Wine Spectator Restaurant
Wine List Awards



THE CULINARY STARS HAVE ALIGNED

Chef Daniel Boulud is a name every foodie knows and we are thrilled he has joined forces with us and our own Michelin-starred chef, Cornelius Gallagher. As our Global Culinary Brand Ambassador, Chef Boulud designs complimentary signature dishes for Luminae, our private dining experience included for all guests of The Retreat®. And Chef's Table† by Daniel Boulud, an incredible five-course meal that features the master chef's soulful cooking. Plus, don't miss the opening of Le Voyage by Daniel Boulud on Celebrity BeyondSM—his first signature restaurant at sea.



†Additional charges apply.

Top left clockwise: Specialty restaurant, Raw On 5; Fine Cut Steakhouse; Chef Daniel Boulud; Tuscan Restaurant; Luminae at The Retreat; award-winning wines.



OUTSTANDING SERVICE

PERSONALIZED

With a staff member for every two guests, a helping hand is always near and eager to assist with your every need.

GENUINE

At Celebrity we are driven to foster relationships via exceptional experiences. We consistently exceed expectations and constantly lead the industry in customer service.

KNOWLEDGEABLE

We have partnered with Les Clefs D’or Austria, an international concierge network that is recognized by their signature “Golden Keys” and focused on exceptionally personalized guest service.

THE WORLD AT YOUR SERVICE

Celebrity’s award-winning hospitality is what sets us apart in the industry and it’s also what adds an extraordinary level of excellence to our approach to your happiness and well-being. From our stateroom attendants’ attention to detail, to our waiters’ uncanny ability to recall your favorite dessert, our service lets you focus on making the most of every moment. This is what Celebrity does best.

- Follows Forbes Travel Guide Service Standards
- Personal Retreat Host
- Certified sommeliers in every restaurant
- Twice daily makeup/turn down
- Nearly 2:1 guest to staff ratio
- Staff from over 50 diverse cultures dedicated to creating a world-class experience for every guest, every time

5
CONSECUTIVE
YEARS

2020 HIGHEST CLIENT
SATISFACTION
*TravelAge West Magazine's
WAVE Awards*

XSM

2020 BEST SERVICE
Celebrity Equinox®
Large Ships Category
*Cruise Critic's
Cruisers' Choice Awards*

IN PARTNERSHIP WITH

Forbes
TRAVEL GUIDE
2021

A UNIQUE PARTNERSHIP

We’ve taken our world-class service to new heights with an industry-first partnership with Forbes Travel Guide.

Forbes Travel Guide, a global authority on luxury service with over 60 years’ experience in assessing and verifying service and facility at the finest hotels and resorts in the world, now shares the same standards of luxury service to support our ongoing quest to raise the bar on service excellence.

WELL TRAVELED A WELLNESS JOURNEY— WELL BEYOND THE SPA

Our curated holistic experience begins the moment you step on board, with the ocean as the backdrop to your wellness journey. At every turn, you'll find ways to fully restore yourself through rest or rejuvenation. Elevate your endorphins with first-at-sea fitness programs, including F45 fitness classes and Peloton® cycling. Complement your journey with programming from our Women in Wellness panel, some of the most influential wellness leaders. Step into The Spa for an escape within your escape. Destination inspired treatments, unique as the places you'll visit, are just a sample of the more than 120 rejuvenating treatments we offer.* At the heart of The Spa, our SEA Thermal Suite is a playground for the senses with eight distinct spaces that allow you to navigate and nurture your own path to wellness. This sanctuary has it all.



AquaClass®

Wellness is so fundamental to our philosophy, we offer AquaClass staterooms for a fully immersive, next-level wellness experience. Elements are thoughtfully infused throughout your stateroom, from verandas that allow you to walk right out to the water's edge to a cashmere mattress† and pillow menus. Savor clean cuisine, including new plant-based options, at their exclusive restaurant, Blu. Plus, you'll enjoy access to the SEA Thermal Suite, a spa concierge, a complimentary fitness pass, preferential rates on AquaClass spa packages, daily in-room bottled water service, healthy room-service menu options, and a yoga mat for use on board. We've thought of everything so that you can focus on nourishing your mind, body, and spirit.

And now, on Celebrity BeyondSM, we've added suites to this amazing category. The perfectly designed AquaClass Sky Suite offers a blend of wellness, expansive views, and intimate luxury. AquaClass Sky Suite guests enjoy all that AquaClass has to offer† plus access to all of the exclusive luxuries of The Retreat®.



SEA THERMAL SUITE**

An evolution of our popular Persian Garden, the SEA Thermal Suite features eight distinctive therapeutic experiences, all inspired by nature to create one incredible place to relax and connect with fellow wellness enthusiasts before or after your treatments* at The Spa. AquaClass and AquaClass Sky Suite guests have unlimited access to SEA Thermal Suite.

THE PERSIAN GARDEN***

For thousands of years, people have found that moving water and temperature variations provide relief for muscle and joint issues, speed the release of toxins from the body and promote deep relaxation. The Persian Garden pass* includes use of the aquatherapy environments from aromatic steam to tropical rain showers for a rejuvenating experience. AquaClass guests enjoy unlimited access to The Persian Garden.

THE FITNESS CENTER*

Even though you are on vacation, you won't want to skip this gym. On Celebrity ApexSM, an expanded studio offers new programs like the first F45 classes—available on Celebrity Edge® and on select ships in the future. Our fleet also boasts sought-after classes such as The HITT, LIT Bungee Fit, and Peloton for on-demand classes. You can stay in shape with state-of-the-art Technogym® weight machines and cardio equipment while connecting to the sea with floor-to-ceiling windows for a little motivation.

TREATMENTS AND THERAPIES*

You can begin your spa journey by selecting from more than 120 treatments. Discover groundbreaking technology through a suite of spa innovation, including a collection of specialty treatment beds, advanced ELEMIS® BIOTEC facials and Skin Lab face mapping, and luxurious body treatments designed to leave the future behind.

*Additional charges apply.
**Available on Edge Series ships.
***Available on Millennium® Series and Solstice® Series ships.
†Only on Edge Series and Revolutionized ships
‡Option to dine in Blu based on availability.
††Available on most sailings through June 2022.

WOMEN IN WELLNESS

Open your world of wellness with knowledge and insights from some of the most highly respected female leaders in the wellness industry—including Noella Gabriel, skincare icon and co-founder of Elemis; Kimberly Snyder, New York Times best-selling author and holistic wellness expert; Ruth Zukerman, co-founder of Soul Cycle and Flywheel Sports; Morgan Mitchell, Olympian and F45 Training Athlete; Katie Brauer, Yoga Master and Founder and CEO of The Yoga Professional; and Kiki Koroshetz, Wellness Director at goop.

GOOP ††

We're thrilled to continue our partnership with modern lifestyle brand, goop. As Celebrity's Well-being Advisor, Founder and CEO Gwyneth Paltrow curates exclusive wellness offerings for all AquaClass guests including hand-selected products for our in-room fitness menu, TV programming, and a signature smoothie.

DELIGHT IN THE UNEXPECTED

The entertainment on board our fleet is just as revolutionary and carefully crafted as the ships themselves. We believe entertainment should be truly transformative. It should be fresh and unpredictable, surrounding you and delighting you with spaces and experiences never seen before.

On our Edge® Series, we designed every public space with entertainment in mind, from The Theatre and its 110-foot wide screen to the wonder at Eden and the enchanting Rooftop Garden. Our lineup of award-winning shows, live music, exciting casinos, and unexpected performance experiences make this a vacation worth a standing ovation.



2
CONSECUTIVE YEARS

2020 GOLD AWARD ENTERTAINMENT
A Hot Summer Night's Dream
Travel Weekly's Magellan Awards



2
CONSECUTIVE YEARS

2019 GOLD AWARD BEST CRUISE LINE CASINO
Casino Player's
The Best of Gaming Awards



XSM

2020 BEST FOR SHOWS AND NIGHTLIFE
Editor's Pick
TravelAge West Magazine's WAVE Awards



THE THEATRE

With a perfect view from any seat, The Theatre introduces all-new production shows and programming brought to life through state-of-the-art technology to immerse you like never before. It all adds up to our most technologically advanced theatre yet—the perfect home for the groundbreaking new productions you'll experience here*.

EDEN

The iconic Eden* is a transformative experience unlike anything else at sea—or even on land. Offering ever-evolving activities and events, Eden changes every day and every night throughout your vacation—creating a truly customized journey. Discover something new in a chillful, playful, and wonderful atmosphere.

CELEBRITY ACTIVITIES

There's something for every traveler, from the young to the young at heart. With four categories of interest—Savor, Discover, Renew, and Play—we invite you to let your passions lead the way for a personalized journey you'll never forget.

DUTY-FREE SHOPPING

From jewelry to watches, beauty products to spirits, The Celebrity Shops feature a lineup of world-class brands—many of which are available at sea for the first time—with limited-edition products and unique discovery events that tantalize all five senses. And best of all, shopping on board is tax- and duty-free**.

CHIC BARS & LOUNGES

Each of our clubs, bars, and lounges is a unique destination unto itself, with menus offering a diverse selection of classics to complement the latest trends. Some also reflect the regions we visit. To keep our menus dynamic and fresh, we work with a variety of sources including mixologists from the brands we serve and our creative, passionate team of beverage specialists at each bar.

PREMIER CASINO

Step aboard and make your way to our casino where sophisticated ambiance merges with captivating atmosphere for exhilarating game nights. Enjoy a fantastic selection of slots and table games in a smoke-free environment. Sip complimentary drinks and special cocktails while you play and win great prizes. With custom limits, late hours, and Lady Luck on your side, there's no limit to the exciting experiences you'll have.

*On Edge Series ships only.
**Value added tax may apply to some voyages.

Top left clockwise: Edenist performing in Eden; Croquet on The Lawn Club; the Casino; The Grand Plaza on Celebrity Edge; Celebrity ApexSM Theatre performance—Tree of Life; Magic Carpet®; The Theatre on Celebrity Edge.

OPEN THEIR EYES TO THE WORLD

Bring all the people you love together for movie night under the stars, archery tournaments, silent disco parties, art classes, and Xbox tournaments. Explore amazing places together and discover more about each other with onboard camps, programs, classes, and games designed to engage, entertain, and inform. Discover a passion for marine wildlife and ecological conservation. Dive into nautical exploration. Share theater shows from musical concerts to acrobatics to fantastical characters and share in the memories long after you're home.

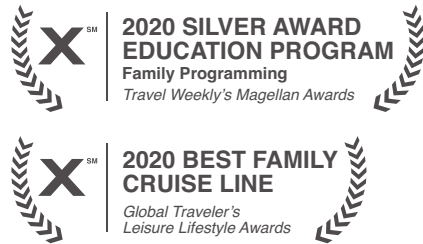

Opening the World. Inspiring Young Minds.

CAMP AT SEA

Welcome to the first and only fully customizable Camp at Sea program. Our schedule of activities changes on every sailing based on the interests of our junior cruisers. By partnering with leading brands, including Xbox and Miami's Frost Science Museum*, we've created four fun-filled categories of interest—Art, Recreation, Culinary, and STEM (Science, Technology, Engineering, Math)—with more than 500 activities overall, our Camp at Sea program makes every sailing a brand-new experience.

FOUR AGE GROUPS**

- Shipmates 3-5
- Cadets 6-9
- Captains 10-12
- Teens 13-17

VIP PASS†

Give your kids charging privileges that you control. VIP ship tours, prize packs, unlimited access to youth parties, activities, and more.

AUTISM FRIENDLY

Celebrity Cruises® offers autism-friendly interactive initiatives for families, including toys and dietary menu options.

*Currently not available on all ships, for more information please visit celebrity.com/family.
**Children must be three years old, toilet trained and pull-up and diaper-free to participate in the specified age group activities.
However, families are welcome to borrow toys for their children's entertainment.
† Additional charges apply.



GAMING

Enjoy the largest Xbox gaming area at sea. Our dedicated Xbox One X gaming areas offer video games for all ages. Or put your gaming skills to the test on Xbox One X consoles located throughout the ship.

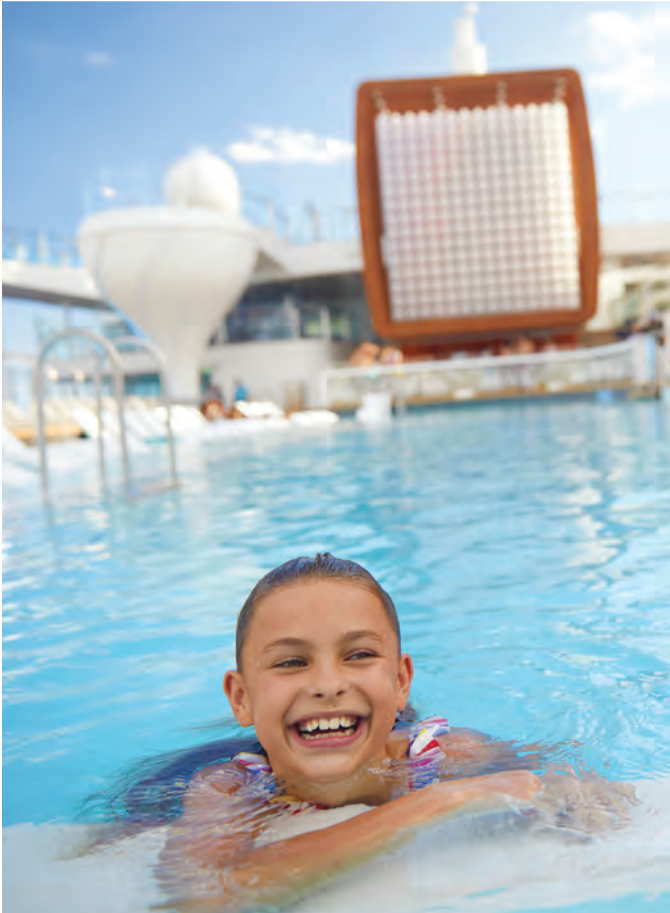

BOOK THE UNFORGETTABLE

- EUROPE
- 38-55
- ALASKA
- 56-69
- CARIBBEAN
- 70-89
- AUSTRALIA & NEW ZEALAND
- 90-93
- EXOTICS
- 94-115

2022/23 SAIL CHART

OUR FLEET		2022													
		JAN	FEB	MAR	APR	MAY	JUN	JUL	AUG	SEP	OCT	NOV	DEC		
	CELEBRITY APEX SM	CARIBBEAN				TRANS ATL	MEDITERRANEAN					TRANS ATL			
NEW	CELEBRITY BEYOND SM					MEDITERRANEAN						TRANS ATL			
	CELEBRITY EDGE [®]	CARIBBEAN				TRANS ATL	MEDITERRANEAN					TRANS ATL			
	CELEBRITY ECLIPSE [®]				SO PAC	PAC CSTL	HAWAII & SOUTH PACIFIC		ALASKA			HAWAII & SO PAC	AUSTRALIA & NEW ZEALAND	SO PAC	
	CELEBRITY EQUINOX [®]	CARIBBEAN													
	CELEBRITY REFLECTION [®]	CARIBBEAN				TRANS ATL	MEDITERRANEAN					TRANS ATL			
	CELEBRITY SILHOUETTE [®]	CARIBBEAN			TRANS ATL	MED	NORTHERN EUROPE		MED	NO EUR	MEDITERRANEAN	TRANS ATL			
	CELEBRITY SOLSTICE [®]	ASIA				ALASKA				ASIA					
	CELEBRITY CONSTELLATION [®]	CARIBBEAN				TRANS ATL	MEDITERRANEAN					TRANS ATL			
	CELEBRITY INFINITY [®]	CARIBBEAN			TRANS ATL	MEDITERRANEAN						TRANS ATL			
	CELEBRITY MILLENNIUM [®]	CARIBBEAN				PAN CAN	PAC CSTL	ALASKA			PAC CSTL	MEXICAN RIVIERA		PAN CAN	
	CELEBRITY SUMMIT [®]	CARIBBEAN				BERMUDA & NEW ENGLAND			ICELAND & GREENLAND	CANADA & NEW ENGLAND					
	CELEBRITY FLORA [®]	THE GALAPAGOS ISLANDS													
	CELEBRITY XPEDITION [®]	THE GALAPAGOS ISLANDS													
	CELEBRITY XPLORATION [®]	THE GALAPAGOS ISLANDS													

2023			
JAN	FEB	MAR	APR
CARIBBEAN			
CARIBBEAN			
CARIBBEAN			
AUS & NZ	SO PAC	AUSTRALIA & NEW ZEALAND	SO PAC
CARIBBEAN			
CARIBBEAN			
CARIBBEAN			
ASIA			
CARIBBEAN			
SOUTH AMERICA			TRANS ATL
CARIBBEAN			PAN CAN
CARIBBEAN			
THE GALAPAGOS ISLANDS			
THE GALAPAGOS ISLANDS			
THE GALAPAGOS ISLANDS			





HIGHLIGHTS

Northern Europe: Celebrity Apex—marks the first Edge Series ship to sail the region. Popular cities that we haven’t visited for years return, including Visby, Sweden, and Kristiansand, Norway. Exciting new ports of call, such as Molde, Norway—home of the second oldest jazz festival in Europe—and Haugesund, Norway—the land of Viking kings and chieftains.

Mediterranean: Overnights in Istanbul, Turkey, Venice, Italy, Jerusalem (Ashdod), Israel, and Lisbon, Portugal—just to name a few. A return to some of the most popular wine capitals of the world—Bordeaux (La Rochelle), France, and Ajaccio, Corsica, France. Multiple iconic Greek islands in one itinerary.

CELEBRITY APEXSM
Mediterranean, Northern Europe, Transatlantic

CELEBRITY BEYONDSM
Mediterranean, Transatlantic

CELEBRITY EDGE[®]
Mediterranean, Transatlantic

CELEBRITY REFLECTION[®]
Mediterranean, Transatlantic

CELEBRITY SILHOUETTE[®]
Mediterranean, Northern Europe, Transatlantic

CELEBRITY CONSTELLATION[®]
Mediterranean, Transatlantic

CELEBRITY INFINITY[®]
Mediterranean, Transatlantic



EXPERIENCE THE APEX OF EUROPE

We’re proud to be named best cruise line in Europe for the past eleven years, and we’re sure our 2022 season will continue our reign with exciting new 4- to 14-night itineraries to some of the most captivating destinations in the world. With more 7-night sailings and more overnight stays than ever before, we’ve got exactly what you want in a Europe vacation. From historic capitals to quaint villages. From Reykjavik, Iceland, to the dynamic city of Istanbul, Turkey. From the majestic fjords of Norway to the sun-drenched islands of Greece. Join us aboard one of our six luxurious ships exploring the region as we deliver a vacation experience like no other. And for the first time, we’re excited to introduce one of our Edge Series ships to the northern seas—Celebrity Apex, guaranteeing the Old World has never looked better.



SHIPS VISITING
THE MEDITERRANEAN

- CELEBRITY APEXSM
- CELEBRITY BEYONDSM
- CELEBRITY EDGE[®]
- CELEBRITY REFLECTION[®]
- CELEBRITY SILHOUETTE[®]
- CELEBRITY CONSTELLATION[®]
- CELEBRITY INFINITY[®]

6-14 NIGHT CRUISES
celebrity.com/mediterranean



14-N SPAIN & ITALIAN MEDITERRANEAN CRUISE

CELEBRITY SILHOUETTE

Southampton Round-trip

DAY	PORTS OF CALL	DURATION
1	Southampton, England	Depart - Afternoon
2	At Sea	
3	At Sea	
4	Gibraltar, United Kingdom	Half Day - Afternoon
5	At Sea	
6	Cagliari, Sardinia, Italy	Full Day
7	Naples/Capri, Italy	Full Day
8	Rome (Civitavecchia), Italy	Full Day
9	Florence/Pisa (La Spezia), Italy	Full Day
10	Provence (Marseille), France	Full Day
11	At Sea	
12	Seville (Cádiz), Spain	Full Day
13	At Sea	
14	At Sea	
15	Southampton, England	Arrive - Morning

2022 DEPARTURE DATE:

(Cruise departs on Saturday)

Jul 30

Prices starting from \$3,099† per person.

13-N BEST OF WESTERN MEDITERRANEAN CRUISE

CELEBRITY CONSTELLATION

Barcelona to Venice

DAY	PORTS OF CALL	DURATION
1	Barcelona, Spain	Depart - Afternoon
2	Palma de Mallorca, Spain	Full Day
3	At Sea	
4	Provence (Toulon), France	Full Day
5	Nice (Villefranche), France	Full Day
6	Florence/Pisa (Livorno), Italy	Full Day
7	Rome (Civitavecchia), Italy	Full Day
8	At Sea	
9	Taranto, Italy	Full Day
10	Dubrovnik, Croatia	Full Day & Evening
11	At Sea	
12	Split, Croatia	Full Day
13	Koper, Slovenia	Full Day
14	Venice (Ravenna), Italy	Arrive - Morning

2022 DEPARTURE DATE:

(Cruise departs on Tuesday)

May 3

Prices starting from \$2,399† per person.

12-N ITALY, TURKEY & GREEK ISLANDS CRUISE

CELEBRITY EDGE

Rome Round-trip

DAY	PORTS OF CALL	DURATION
1	Rome (Civitavecchia), Italy	Depart - Afternoon
2	At Sea	
3	Chania (Souda), Crete, Greece	Full Day
4	Rhodes, Greece	Full Day
5	Santorini, Greece	Full Day
6	Mykonos, Greece	Full Day

TWO DAY & OVERNIGHT EXPERIENCE

7	Istanbul, Turkey	Half Day & Overnight
8	Istanbul, Turkey	Half Day - Morning
9	Ephesus (Kusadasi), Turkey	Full Day
10	Athens (Piraeus), Greece	Full Day
11	At Sea	
12	Naples/Capri, Italy	Full Day
13	Rome (Civitavecchia), Italy	Arrive - Morning

2022 DEPARTURE DATE:

(Cruise departs on Sunday)

Oct 2

Prices starting from \$2,899† per person.

12-N ISRAEL & MEDITERRANEAN CRUISE

CELEBRITY APEX

Rome Round-trip

DAY	PORTS OF CALL	DURATION
1	Rome (Civitavecchia), Italy	Depart - Afternoon
2	At Sea	
3	Olympia (Katákolon), Greece	Full Day
4	Athens (Piraeus), Greece	Full Day
5	Ephesus (Kusadasi), Turkey	Full Day
6	At Sea	
7	Haifa, Israel	Full Day

TWO DAY & OVERNIGHT EXPERIENCE

8	Jerusalem (Ashdod), Israel	Full Day & Overnight
9	Jerusalem (Ashdod), Israel	Full Day
10	Limassol, Cyprus	Full Day
11	At Sea	
12	At Sea	
13	Rome (Civitavecchia), Italy	Arrive - Morning

2022 DEPARTURE DATES:

(Cruise departs on various days)

Oct 5, 17

Prices starting from \$2,599† per person.

11-N WESTERN MEDITERRANEAN CRUISE

CELEBRITY INFINITY

Barcelona to Venice

DAY	PORTS OF CALL	DURATION
1	Barcelona, Spain	Depart - Afternoon
2	Palma de Mallorca, Spain	Full Day
3	At Sea	
4	Ajaccio, Corsica, France	Full Day
5	Cagliari, Sardinia, Italy	Full Day
6	Valletta, Malta	Half Day - Evening
7	At Sea	
8	Sicily (Messina), Italy	Full Day
9	At Sea	
10	Kotor, Montenegro	Full Day
11	Split, Croatia	Full Day
12	Venice (Ravenna), Italy	Arrive - Morning

2022 DEPARTURE DATE:

(Cruise departs on Sunday)

Apr 24

Prices starting from \$1,699† per person.

12-N PORTUGAL, SPAIN & FRANCE CRUISE

CELEBRITY APEX

Amsterdam to Rome

DAY	PORTS OF CALL	DURATION
1	Amsterdam, Netherlands	Depart - Afternoon
2	At Sea	

TWO DAY & OVERNIGHT EXPERIENCE

3	Bordeaux (La Rochelle), France	Full Day & Overnight
4	Bordeaux (La Rochelle), France	Full Day
5	Bilbao, Spain	Full Day
6	La Coruña, Spain	Full Day
7	Porto (Leixoes), Portugal	Full Day
8	Lisbon, Portugal	Full Day
9	Seville (Cádiz), Spain	Full Day
10	Gibraltar, United Kingdom	Full Day
11	Cartagena, Spain	Full Day
12	At Sea	
13	Rome (Civitavecchia), Italy	Arrive - Morning

2022 DEPARTURE DATE:

(Cruise departs on Sunday)

Sep 11

Prices starting from \$2,499† per person.

12-N ISRAEL & MEDITERRANEAN CRUISE

CELEBRITY APEX

Rome Round-trip

DAY	PORTS OF CALL	DURATION
1	Rome (Civitavecchia), Italy	Depart - Afternoon
2	At Sea	
3	At Sea	
4	Limassol, Cyprus	Full Day
5	Haifa, Israel	Full Day

TWO DAY & OVERNIGHT EXPERIENCE

6	Jerusalem (Ashdod), Israel	Full Day & Overnight
7	Jerusalem (Ashdod), Israel	Full Day
8	At Sea	
9	Ephesus (Kusadasi), Turkey	Full Day
10	Athens (Piraeus), Greece	Full Day
11	Olympia (Katákolon), Greece	Full Day
12	At Sea	
13	Rome (Civitavecchia), Italy	Arrive - Morning

2022 DEPARTURE DATE:

(Cruise departs on Friday)

Sep 23

Prices starting from \$2,849† per person.

11-N ITALY, TURKEY & GREEK ISLANDS CRUISE

CELEBRITY REFLECTION

Rome Round-trip

DAY	PORTS OF CALL	DURATION
1	Rome (Civitavecchia), Italy	Depart - Afternoon
2	Sicily (Messina), Italy	Full Day
3	At Sea	
4	Santorini, Greece	Full Day
5	Mykonos, Greece	Full Day

TWO DAY & OVERNIGHT EXPERIENCE

6	Istanbul, Turkey	Half Day & Overnight
7	Istanbul, Turkey	Half Day - Morning
8	Ephesus (Kusadasi), Turkey	Full Day
9	Athens (Piraeus), Greece	Full Day
10	At Sea	
11	Naples/Capri, Italy	Full Day
12	Rome (Civitavecchia), Italy	Arrive - Morning

2022 DEPARTURE DATES:

(Cruise departs on Monday)

May 2, 23 | Jun 13 | Jul 4, 25 | Aug 15 | Sep 5, 26 | Oct 17

Prices starting from \$2,099† per person.

11-N CANARY ISLANDS, SPAIN & PORTUGAL CRUISE

CELEBRITY SILHOUETTE

Southampton Round-trip

DAY	PORTS OF CALL	DURATION
1	Southampton, England	Depart - Afternoon
2	At Sea	
3	Vigo, Spain	Full Day
4	At Sea	
5	Lanzarote, Canary Islands	Half Day & Evening
6	Tenerife, Canary Islands	Full Day
7	Gran Canaria, Canary Islands	Full Day
8	At Sea	
9	Lisbon, Portugal	Full Day
10	Porto (Leixoes), Portugal	Full Day
11	At Sea	
12	Southampton, England	Arrive - Morning

2022 DEPARTURE DATES:

(Cruise departs on various days)

Sep 19 | Oct 9

Prices starting from \$2,249† per person.

11-N BEST OF SPAIN & PORTUGAL CRUISE

CELEBRITY INFINITY

Barcelona to Lisbon

DAY	PORTS OF CALL	DURATION
1	Barcelona, Spain	Depart - Afternoon
2	Valencia, Spain	Full Day
3	Alicante, Spain	Full Day
4	Palma de Mallorca, Spain	Full Day
5	Ibiza, Spain	Full Day
6	Cartagena, Spain	Full Day
7	Málaga, Spain	Full Day & Evening
8	Seville (Cádiz), Spain	Full Day
9	At Sea	

TWO DAY & OVERNIGHT EXPERIENCE

10	Porto (Leixoes), Portugal	Full Day & Overnight
11	Porto (Leixoes), Portugal	Full Day
12	Lisbon, Portugal	Arrive - Morning

2022 DEPARTURE DATE:

(Cruise departs on Thursday)

Oct 20

Prices starting from \$1,599† per person.



Kotor, Montenegro

ITINERARIES ARE SUBJECT TO CHANGE.
FOR THE MOST UP-TO-DATE INFORMATION, VISIT CELEBRITY.COM.

Taxes, fees, and port expenses between \$63.99 and \$187.56 per person are additional and are subject to change without notice.

● Port/City of departure ● Port/City of call — Cruise

Taxes, fees, and port expenses between \$63.99 and \$187.56 per person are additional and are subject to change without notice.

†Prices are in U.S. dollars, cruise-only, per person, based on double occupancy, interior stateroom, on select sailings and subject to availability and change without notice. Certain restrictions apply. For port durations see page 164. Celebrity Cruises' itineraries, times, and routes are subject to change without notice.

10-N CROATIA, ITALY & GREECE CRUISE
CELEBRITY INFINITY®
Venice to Barcelona



DAY	PORTS OF CALL	DURATION
TWO DAY & OVERNIGHT EXPERIENCE		
1	Venice (Ravenna), Italy	Embark - Overnight
2	Venice (Ravenna), Italy	Full Day
3	Split, Croatia	Full Day
4	Kotor, Montenegro	Full Day
5	Corfu, Greece	Full Day
6	Olympia (Katakolon), Greece	Full Day
7	At Sea	
8	Rome (Civitavecchia), Italy	Full Day
9	Florence/Pisa (La Spezia), Italy	Full Day
10	Provence (Marseille), France	Full Day
11	Barcelona, Spain	Arrive - Morning

2022 DEPARTURE DATE:
(Cruise departs on Thursday)
May 5
Prices starting from \$1,799† per person.

10-N ITALY, CROATIA & MONTENEGRO CRUISE
CELEBRITY REFLECTION®
Rome Round-trip



DAY	PORTS OF CALL	DURATION
1	Rome (Civitavecchia), Italy	Depart - Afternoon
2	At Sea	
3	Dubrovnik, Croatia	Full Day
4	Kotor, Montenegro	Full Day
5	Corfu, Greece	Full Day
6	Olympia (Katakolon), Greece	Full Day
7	At Sea	
8	Sicily (Messina), Italy	Full Day
9	Naples/Capri, Italy	Full Day
10	Florence/Pisa (La Spezia), Italy	Full Day
11	Rome (Civitavecchia), Italy	Arrive - Morning

2022 DEPARTURE DATES:
(Cruise departs on Friday)
May 13 | Jul 15
Prices starting from \$1,699† per person.

10-N WESTERN MEDITERRANEAN CRUISE
CELEBRITY INFINITY®
Barcelona to Venice



DAY	PORTS OF CALL	DURATION
1	Barcelona, Spain	Depart - Afternoon
2	Palma de Mallorca, Spain	Full Day
3	Ibiza, Spain	Full Day
4	At Sea	
5	Cagliari, Sardinia, Italy	Full Day
6	At Sea	
7	Valletta, Malta	Full Day
8	Sicily (Messina), Italy	Full Day
9	At Sea	
10	Split, Croatia	Full Day
11	Venice (Ravenna), Italy	Arrive - Morning

2022 DEPARTURE DATE:
(Cruise departs on Sunday)
May 15
Prices starting from \$1,799† per person.

10-N ITALY, CROATIA & MONTENEGRO CRUISE
CELEBRITY REFLECTION®
Rome Round-trip



DAY	PORTS OF CALL	DURATION
1	Rome (Civitavecchia), Italy	Depart - Afternoon
2	At Sea	
3	Corfu, Greece	Full Day
4	Olympia (Katakolon), Greece	Full Day
5	Dubrovnik, Croatia	Full Day & Evening
6	Kotor, Montenegro	Full Day
7	At Sea	
8	Sicily (Messina), Italy	Full Day
9	Naples/Capri, Italy	Full Day
10	Florence/Pisa (La Spezia), Italy	Full Day
11	Rome (Civitavecchia), Italy	Arrive - Morning

2022 DEPARTURE DATES:
(Cruise departs on Friday)
Jun 3, 24 | Aug 5 | Sep 16
Prices starting from \$1,699† per person.

10-N GREEK ISLES & MALTA CRUISE
CELEBRITY BEYOND®
Rome to Barcelona



DAY	PORTS OF CALL	DURATION
1	Rome (Civitavecchia), Italy	Depart - Afternoon
2	At Sea	
3	Olympia (Katakolon), Greece	Full Day
4	Mykonos, Greece	Full Day
5	Santorini, Greece	Full Day & Evening
6	Rhodes, Greece	Full Day
7	Athens (Piraeus), Greece	Full Day
8	At Sea	
9	Valletta, Malta	Full Day
10	At Sea	
11	Barcelona, Spain	Arrive - Morning

2022 DEPARTURE DATES:
(Cruise departs on Monday)
Jun 13 | Jul 11* | Sep 5
*July 11 sailing visits Santorini, Greece, on day 4 for a full day & evening and Mykonos, Greece, on day 5 for a full day & evening.
Prices starting from \$2,499† per person.

10-N VENICE, TURKEY & GREEK ISLANDS CRUISE
CELEBRITY CONSTELLATION®
Venice Round-trip



DAY	PORTS OF CALL	DURATION
1	Venice (Ravenna), Italy	Depart - Afternoon
2	At Sea	
3	Olympia (Katakolon), Greece	Full Day
4	Santorini, Greece	Full Day
5	Ephesus (Kusadasi), Turkey	Full Day
6	Mykonos, Greece	Full Day
7	Athens (Piraeus), Greece	Full Day
8	Chania (Souda), Crete, Greece	Full Day
9	Zakynthos, Greece	Full Day
10	At Sea	
11	Venice (Ravenna), Italy	Arrive - Morning

2022 DEPARTURE DATES:
(Cruise departs on Monday)
Jun 13 | Aug 8 | Sep 5 | Oct 3
Prices starting from \$1,899† per person.

10-N ITALY & GREEK ISLES CRUISE
CELEBRITY BEYOND®
Rome Round-trip



DAY	PORTS OF CALL	DURATION
1	Rome (Civitavecchia), Italy	Depart - Afternoon
2	At Sea	
3	Santorini, Greece	Half Day & Evening
4	Rhodes, Greece	Full Day
5	Mykonos, Greece	Full Day
6	Athens (Piraeus), Greece	Full Day
7	Nafplio, Greece	Full Day
8	Argostoli, Greece	Full Day
9	At Sea	
10	Naples/Capri, Italy	Full Day
11	Rome (Civitavecchia), Italy	Arrive - Morning

2022 DEPARTURE DATES:
(Cruise departs on Monday)
May 16 | Aug 8
Prices starting from \$2,499† per person.

10-N VENICE, TURKEY & GREEK ISLANDS CRUISE
CELEBRITY CONSTELLATION®
Venice Round-trip



DAY	PORTS OF CALL	DURATION
1	Venice (Ravenna), Italy	Depart - Afternoon
2	At Sea	
3	Olympia (Katakolon), Greece	Full Day
4	Santorini, Greece	Full Day
5	Ephesus (Kusadasi), Turkey	Full Day
6	Mykonos, Greece	Full Day
7	Thessaloniki, Greece	Full Day
8	Athens (Piraeus), Greece	Full Day
9	Zakynthos, Greece	Full Day
10	At Sea	
11	Venice (Ravenna), Italy	Arrive - Morning

2022 DEPARTURE DATES:
(Cruise departs on Monday)
May 16 | Jul 11
Prices starting from \$1,899† per person.

10-N GREECE, TURKEY & ITALY CRUISE
CELEBRITY INFINITY®
Venice Round-trip



DAY	PORTS OF CALL	DURATION
1	Venice (Ravenna), Italy	Depart - Afternoon
2	Split, Croatia	Full Day
3	At Sea	
4	Olympia (Katakolon), Greece	Full Day
5	Santorini, Greece	Full Day & Evening
6	Mykonos, Greece	Full Day & Evening
7	Ephesus (Kusadasi), Turkey	Full Day
8	Athens (Piraeus), Greece	Full Day
9	Zakynthos, Greece	Full Day
10	At Sea	
11	Venice (Ravenna), Italy	Arrive - Morning

2022 DEPARTURE DATE:
(Cruise departs on Wednesday)
Aug 25
Prices starting from \$1,899† per person.

10-N ITALY, CROATIA & MONTENEGRO CRUISE
CELEBRITY REFLECTION®
Rome Round-trip



DAY	PORTS OF CALL	DURATION
1	Rome (Civitavecchia), Italy	Depart - Afternoon
2	At Sea	
3	Dubrovnik, Croatia	Full Day
4	Corfu, Greece	Full Day
5	Olympia (Katakolon), Greece	Full Day
6	Kotor, Montenegro	Half Day - Afternoon
7	At Sea	
8	Sicily (Messina), Italy	Full Day
9	Naples/Capri, Italy	Full Day
10	Florence/Pisa (La Spezia), Italy	Full Day
11	Rome (Civitavecchia), Italy	Arrive - Morning

2022 DEPARTURE DATE:
(Cruise departs on Friday)
Aug 26
Prices starting from \$1,699† per person.

10-N ITALY, CROATIA & MONTENEGRO CRUISE
CELEBRITY REFLECTION®
Rome Round-trip



DAY	PORTS OF CALL	DURATION
1	Rome (Civitavecchia), Italy	Depart - Afternoon
2	At Sea	
3	Corfu, Greece	Full Day
4	Kotor, Montenegro	Full Day
5	Dubrovnik, Croatia	Full Day & Evening
6	At Sea	
7	Olympia (Katakolon), Greece	Full Day
8	Sicily (Messina), Italy	Full Day
9	Naples/Capri, Italy	Full Day
10	Florence/Pisa (La Spezia), Italy	Full Day
11	Rome (Civitavecchia), Italy	Arrive - Morning

2022 DEPARTURE DATE:
(Cruise departs on Friday)
Oct 7
Prices starting from \$1,799† per person.

10-N ITALY & FRANCE CRUISE
CELEBRITY EDGE®
Rome Round-trip



DAY	PORTS OF CALL	DURATION
1	Rome (Civitavecchia), Italy	Depart - Afternoon
2	Florence/Pisa (La Spezia), Italy	Full Day
3	Cannes, France	Full Day
4	Provence (Toulon), France	Full Day
5	Barcelona, Spain	Full Day
6	At Sea	
7	Cagliari, Sardinia, Italy	Full Day
8	At Sea	
9	Sicily (Messina), Italy	Full Day
10	Naples/Capri, Italy	Full Day
11	Rome (Civitavecchia), Italy	Arrive - Morning

2022 DEPARTURE DATE:
(Cruise departs on Friday)
Oct 14
Prices starting from \$1,899† per person.

10-N SPAIN, CANARIES & PORTUGAL CRUISE
CELEBRITY INFINITY®
Barcelona to Lisbon



DAY	PORTS OF CALL	DURATION
1	Barcelona, Spain	Depart - Afternoon
2	Palma de Mallorca, Spain	Full Day
3	At Sea	
4	At Sea	
5	Tenerife, Canary Islands	Full Day
6	Gran Canaria, Canary Islands	Full Day
7	Fuerteventura, Canaray Islands	Full Day
8	At Sea	
9	Málaga, Spain	Full Day
10	Seville (Cádiz), Spain	Full Day
11	Lisbon, Portugal	Arrive - Morning

2022 DEPARTURE DATE:
(Cruise departs on Friday)
Nov 18
Prices starting from \$1,499† per person.

9-N BEST OF SPAIN & PORTUGAL CRUISE
CELEBRITY INFINITY®
Lisbon to Barcelona



DAY	PORTS OF CALL	DURATION
1	Lisbon, Portugal	Depart - Afternoon
2	Porto (Leixoes), Portugal	Full Day
3	At Sea	
4	Seville (Cádiz), Spain	Full Day
5	Málaga, Spain	Full Day
6	Alicante, Spain	Full Day
7	Valencia, Spain	Full Day
8	Palma de Mallorca, Spain	Full Day
9	Ibiza, Spain	Full Day
10	Barcelona, Spain	Arrive - Morning

2022 DEPARTURE DATE:
(Cruise departs on Friday)
Apr 15
Prices starting from \$1,399† per person.

9-N SPAIN, PORTUGAL & FRANCE CRUISE
CELEBRITY SILHOUETTE®
Southampton Round-trip



DAY	PORTS OF CALL	DURATION
1	Southampton, England	Depart - Afternoon
2	At Sea	
3	Vigo, Spain	Full Day
4	Porto (Leixoes), Portugal	Full Day
5	La Coruña, Spain	Full Day
6	Bilbao, Spain	Full Day
7	Bordeaux (La Rochelle), France	Full Day & Evening
8	At Sea	
9	Paris (Le Havre), France	Full Day & Evening
10	Southampton, England	Arrive - Morning

2022 DEPARTURE DATE:
(Cruise departs on Thursday)
Apr 21
Prices starting from \$1,699† per person.

9-N ITALY & FRANCE CRUISE
CELEBRITY BEYOND®
Barcelona Round-trip



DAY	PORTS OF CALL	DURATION
1	Barcelona, Spain	Depart - Afternoon
2	Provenca (Marseille), France	Full Day
3	Nice (Villefranche), France	Full Day
4	Santa Margherita, Italy	Full Day
5	Florence/Pisa (La Spezia), Italy	Full Day
6	Ajaccio, Corsica, France	Full Day
7	Rome (Civitavecchia), Italy	Full Day
8	Naples/Capri, Italy	Full Day
9	At Sea	
10	Barcelona, Spain	Arrive - Morning

2022 DEPARTURE DATES:
(Cruise departs on Thursday)
Jun 23 | Jul 21 | Sep 15
Prices starting from \$2,249† per person.

9-N VENICE, PORTOFINO & FLORENCE CRUISE
CELEBRITY CONSTELLATION®
Venice to Rome



DAY	PORTS OF CALL	DURATION
1	VENICE (Ravenna), Italy	Embark - Overnight
2	Venice (Ravenna), Italy	Half Day - Morning
3	Kotor, Montenegro	Half Day & Evening
4	At Sea	
5	Sicily (Messina), Italy	Full Day
6	Naples/Capri, Italy	Full Day
7	At Sea	
8	Portofino, Italy	Full Day & Evening
9	Florence/Pisa (Livorno), Italy	Full Day
10	Rome (Civitavecchia), Italy	Arrive - Morning

2022 DEPARTURE DATES:
(Cruise departs on Thursday)
Jun 23 | Aug 18 | Oct 13*
*October 13 sailing visits Florence/Pisa (La Spezia), Italy, on day 9, instead of Florence/Pisa (Livorno), Italy.
Prices starting from \$1,599† per person.

9-N FLORENCE, PORTOFINO & VENICE CRUISE
CELEBRITY CONSTELLATION®
Rome to Venice



DAY	PORTS OF CALL	DURATION
1	Rome (Civitavecchia), Italy	Depart - Afternoon
2	Florence/Pisa (Livorno), Italy	Full Day
3	Portofino, Italy	Full Day & Evening
4	At Sea	
5	Naples/Capri, Italy	Full Day
6	Sicily (Messina), Italy	Full Day
7	At Sea	
8	Kotor, Montenegro	Full Day
9	Trieste, Italy	Half Day - Afternoon
10	Venice (Ravenna), Italy	Arrive - Morning

2022 DEPARTURE DATES:
(Cruise departs on Saturday)
Jul 2 | Aug 27*
*August 27 sailing visits Florence/Pisa (La Spezia), Italy, on day 2, instead of Florence/Pisa (Livorno), Italy.
Prices starting from \$1,549† per person.

9-N ITALY & FRANCE CRUISE
CELEBRITY BEYOND®
Barcelona to Rome



DAY	PORTS OF CALL	DURATION
1	Barcelona, Spain	Depart - Afternoon
2	Provenca (Marseille), France	Full Day
3	Nice (Villefranche), France	Full Day
4	Santa Margherita, Italy	Full Day
5	Florence/Pisa (La Spezia), Italy	Full Day & Overnight
6	Florence/Pisa (La Spezia), Italy	Full Day
7	At Sea	
8	Sicily (Messina), Italy	Full Day
9	Naples/Capri, Italy	Full Day
10	Rome (Civitavecchia), Italy	Arrive - Morning

2022 DEPARTURE DATES:
(Cruise departs on Saturday)
May 7 | Jun 4 | Jul 2, 30 | Aug 27 | Sep 24
Prices starting from \$2,199† per person.

9-N ITALY & FRANCE CRUISE
CELEBRITY BEYOND®
Rome to Barcelona



DAY	PORTS OF CALL	DURATION
1	Rome (Civitavecchia), Italy	Depart - Afternoon
2	Naples/Capri, Italy	Full Day
3	Sicily (Messina), Italy	Full Day
4	At Sea	
5	Florence/Pisa (La Spezia), Italy	Full Day & Overnight
6	Florence/Pisa (La Spezia), Italy	Full Day
7	Santa Margherita, Italy	Full Day
8	Nice (Villefranche), France	Full Day
9	Provenca (Marseille), France	Full Day
10	Barcelona, Spain	Arrive - Morning

2022 DEPARTURE DATES:
(Cruise departs on Thursday)
May 26 | Aug 18
Prices starting from \$2,199† per person.

9-N BEST OF WESTERN MEDITERRANEAN CRUISE
CELEBRITY CONSTELLATION®
Venice to Barcelona



DAY	PORTS OF CALL	DURATION
1	Venice (Ravenna), Italy	Depart - Afternoon
2	Split, Croatia	Full Day
3	Kotor, Montenegro	Full Day
4	Taranto, Italy	Full Day
5	At Sea	
6	Naples/Capri, Italy	Full Day
7	Rome (Civitavecchia), Italy	Full Day
8	Florence/Pisa (La Spezia), Italy	Full Day
9	Provenca (Toulon), France	Full Day
10	Barcelona, Spain	Arrive - Morning

2022 DEPARTURE DATES:
(Cruise departs on Thursday)
May 26 | Jul 21 | Sep 15*
*September 15 sailing is a 10-night sailing with an added full day in Palma de Mallorca, Spain, on day 10.
Prices starting from \$1,549† per person.

9-N BEST OF WESTERN MEDITERRANEAN CRUISE
CELEBRITY CONSTELLATION®
Barcelona to Venice



DAY	PORTS OF CALL	DURATION
1	Barcelona, Spain	Depart - Afternoon
2	Palma de Mallorca, Spain	Full Day
3	Provenca (Toulon), France	Full Day
4	Florence/Pisa (Livorno), Italy	Full Day
5	Rome (Civitavecchia), Italy	Full Day
6	Naples/Capri, Italy	Full Day
7	At Sea	
8	Kotor, Montenegro	Full Day
9	Split, Croatia	Full Day
10	Venice (Ravenna), Italy	Arrive - Morning

2022 DEPARTURE DATES:
(Cruise departs on various days)
Jun 4* | Jul 30 | Sep 25**
*June 4 sailing visits Florence/Pisa (La Spezia), Italy, on day 4, instead of Florence/Pisa (Livorno), Italy.
**September 25 sailing is a 8-night sailing visiting Provenca (Toulon), France, on day 2, instead of Palma de Mallorca, Spain.
Prices starting from \$1,699† per person.

9-N SPAIN & FRANCE CRUISE
CELEBRITY SILHOUETTE®
Southampton Round-trip



DAY	PORTS OF CALL	DURATION
1	Southampton, England	Depart - Afternoon
2	At Sea	
3	Bordeaux (La Rochelle), France	Full Day & Overnight
4	Bordeaux (La Rochelle), France	Full Day
5	Bilbao, Spain	Full Day
6	La Coruña, Spain	Full Day
7	Vigo, Spain	Full Day
8	At Sea	
9	Paris (Le Havre), France	Full Day
10	Southampton, England	Arrive - Morning

2022 DEPARTURE DATES:
(Cruise departs on various days)
Sep 10, 30
Prices starting from \$1,849† per person.

9-N ITALY & GREEK ISLES CRUISE
CELEBRITY BEYOND®
Rome Round-trip



DAY	PORTS OF CALL	DURATION
1	Rome (Civitavecchia), Italy	Depart - Afternoon
2	At Sea	
3	Santorini, Greece	Half Day & Evening
4	Rhodes, Greece	Full Day
5	Mykonos, Greece	Full Day
6	Athens (Piraeus), Greece	Full Day
7	Nafplio, Greece	Full Day
8	At Sea	
9	Naples/Capri, Italy	Full Day
10	Rome (Civitavecchia), Italy	Arrive - Morning

2022 DEPARTURE DATE:
(Cruise departs on Monday)
Oct 3
Prices starting from \$2,299† per person.

9-N BEST OF SPAIN & PORTUGAL CRUISE
CELEBRITY INFINITY®
Barcelona to Lisbon



DAY	PORTS OF CALL	DURATION
1	Barcelona, Spain	Depart - Afternoon
2	Palma de Mallorca, Spain	Full Day
3	Ibiza, Spain	Full Day
4	Valencia, Spain	Full Day
5	Málaga, Spain	Half Day - Afternoon
6	Seville (Cádiz), Spain	Full Day
7	At Sea	
8	Porto (Leixoes), Portugal	Full Day & Evening
TWO DAY & OVERNIGHT EXPERIENCE		
9	Lisbon, Portugal	Full Day & Overnight
10	Lisbon, Portugal	Arrive - Morning

2022 DEPARTURE DATE:
(Cruise departs on Monday)
Oct 3
Prices starting from \$1,749† per person.

9-N BEST OF SPAIN & PORTUGAL CRUISE
CELEBRITY INFINITY
Lisbon to Barcelona



DAY	PORTS OF CALL	DURATION
1	Lisbon, Portugal	Depart - Afternoon
2	Vigo, Spain	Full Day
3	Porto (Leixoes), Portugal	Full Day
4	At Sea	
5	Seville (Cádiz), Spain	Full Day & Evening
6	Gibraltar, United Kingdom	Full Day
7	Málaga, Spain	Full Day & Evening
8	At Sea	
9	Valencia, Spain	Full Day
10	Barcelona, Spain	Arrive - Morning

2022 DEPARTURE DATE:
(Cruise departs on Monday)
Oct 31
Prices starting from \$1,399† per person.

9-N CANARY ISLANDS & SPAIN CRUISE
CELEBRITY INFINITY
Barcelona Round-trip



DAY	PORTS OF CALL	DURATION
1	Barcelona, Spain	Depart - Afternoon
2	At Sea	
3	At Sea	
4	Lanzarote, Canary Islands	Full Day
5	Gran Canaria, Canary Islands	Full Day
6	Tenerife, Canary Islands	Full Day
7	At Sea	
8	Seville (Cádiz), Spain	Full Day
9	At Sea	
10	Barcelona, Spain	Arrive - Morning

2022 DEPARTURE DATE:
(Cruise departs on Wednesday)
Nov 9
Prices starting from \$1,399† per person.

7-N ITALY & GREEK ISLANDS CRUISE
CELEBRITY EDGE®
Rome Round-trip



DAY	PORTS OF CALL	DURATION
1	Rome (Civitavecchia), Italy	Depart - Afternoon
2	Naples/Capri, Italy	Full Day
3	At Sea	
4	Rhodes, Greece	Half Day & Evening
5	Mykonos, Greece	Full Day
6	Chania (Souda), Crete, Greece	Full Day
7	At Sea	
8	Rome (Civitavecchia), Italy	Arrive - Morning

2022 DEPARTURE DATE:
(Cruise departs on Saturday)
May 21
Prices starting from \$1,599† per person.

7-N ITALY, FRANCE & SPAIN CRUISE
CELEBRITY EDGE
Rome Round-trip



DAY	PORTS OF CALL	DURATION
1	Rome (Civitavecchia), Italy	Depart - Afternoon
2	Portofino, Italy	Full Day
3	Cannes, France	Full Day
4	Ajaccio, Corsica, France	Full Day
5	Barcelona, Spain	Full Day
6	Palma de Mallorca, Spain	Full Day
7	At Sea	
8	Rome (Civitavecchia), Italy	Arrive - Morning

2022 DEPARTURE DATES:
(Cruise departs on Saturday)
Jun 4 | Aug 27 | Sep 10
Prices starting from \$1,599† per person.

7-N CROATIA, MONTENEGRO & GREECE CRUISE
CELEBRITY INFINITY
Venice Round-trip



DAY	PORTS OF CALL	DURATION
1	Venice (Ravenna), Italy	Depart - Afternoon
2	Kotor, Montenegro	Half Day & Evening
3	Split, Croatia	Full Day
4	Dubrovnik, Croatia	Full Day & Evening
5	Corfu, Greece	Half Day & Evening
6	Zakynthos, Greece	Full Day
7	At Sea	
8	Venice (Ravenna), Italy	Arrive - Morning

2022 DEPARTURE DATES:
(Cruise departs on Saturday)
Jun 4 | Jul 2
Prices starting from \$1,399† per person.

8-N ITALY, CROATIA & GREECE CRUISE
CELEBRITY INFINITY
Venice to Rome



DAY	PORTS OF CALL	DURATION
1	Venice (Ravenna), Italy	Embark - Afternoon
2	Zadar, Croatia	Full Day
3	Split, Croatia	Full Day
4	Dubrovnik, Croatia	Full Day & Evening
5	Kotor, Montenegro	Full Day
6	Corfu, Greece	Full Day
7	At Sea	
8	Naples/Capri, Italy	Full Day
9	Rome (Civitavecchia), Italy	Arrive - Morning

2022 DEPARTURE DATE:
(Cruise departs on Saturday)
Sep 17
Prices starting from \$1,499† per person.

8-N ITALY, FRANCE & SPAIN CRUISE
CELEBRITY INFINITY
Rome to Barcelona



DAY	PORTS OF CALL	DURATION
1	Rome (Civitavecchia), Italy	Depart - Afternoon
2	Florence/Pisa (La Spezia), Italy	Full Day
3	Nice (Villefranche), France	Full Day
4	Provence (Marseille), France	Full Day
5	At Sea	
6	Palma de Mallorca, Spain	Full Day
7	Ibiza, Spain	Full Day
8	Valencia, Spain	Full Day
9	Barcelona, Spain	Arrive - Morning

2022 DEPARTURE DATE:
(Cruise departs on Sunday)
Sep 25
Prices starting from \$1,399† per person.

8-N BEST OF SPAIN & PORTUGAL CRUISE
CELEBRITY INFINITY
Lisbon to Barcelona



DAY	PORTS OF CALL	DURATION
TWO DAY & OVERNIGHT EXPERIENCE		
1	Lisbon, Portugal	Embark - Overnight
2	Lisbon, Portugal	Full Day
3	Porto (Leixoes), Portugal	Full Day
4	At Sea	
5	Seville (Cádiz), Spain	Full Day & Evening
6	Gibraltar, United Kingdom	Full Day
7	Málaga, Spain	Full Day & Evening
8	At Sea	
9	Barcelona, Spain	Arrive - Morning

2022 DEPARTURE DATE:
(Cruise departs on Wednesday)
Oct 12
Prices starting from \$1,799† per person.

7-N CROATIA, MONTENEGRO & GREECE CRUISE
CELEBRITY INFINITY
Venice Round-trip



DAY	PORTS OF CALL	DURATION
1	Venice (Ravenna), Italy	Depart - Afternoon
2	Split, Croatia	Full Day
3	Kotor, Montenegro	Full Day
4	Dubrovnik, Croatia	Full Day & Evening
5	Corfu, Greece	Half Day & Evening
6	Zakynthos, Greece	Full Day
7	At Sea	
8	Venice (Ravenna), Italy	Arrive - Morning

2022 DEPARTURE DATES:
(Cruise departs on Saturday)
Jun 11 | Aug 20
Prices starting from \$1,399† per person.

7-N CROATIA, MONTENEGRO & GREECE CRUISE
CELEBRITY INFINITY
Venice Round-trip



DAY	PORTS OF CALL	DURATION
1	Venice (Ravenna), Italy	Depart - Afternoon
2	Kotor, Montenegro	Full Day
3	Zadar, Croatia	Full Day
4	Dubrovnik, Croatia	Full Day & Evening
5	Corfu, Greece	Half Day & Evening
6	Zakynthos, Greece	Full Day
7	At Sea	
8	Venice (Ravenna), Italy	Arrive - Morning

2022 DEPARTURE DATES:
(Cruise departs on Saturday)
Jun 18 | Aug 13
Prices starting from \$1,499† per person.

7-N SPAIN, FRANCE & ITALY CRUISE
CELEBRITY EDGE
Barcelona to Rome



DAY	PORTS OF CALL	DURATION
1	Barcelona, Spain	Depart - Afternoon
2	Valencia, Spain	Full Day
3	Ibiza, Spa	Full Day
4	At Sea	
5	Portofino, Italy	Full Day
6	Ajaccio, Corsica, France	Full Day
7	Florence/Pisa (La Spezia), Italy	Full Day
8	Rome (Civitavecchia), Italy	Arrive - Morning

2022 DEPARTURE DATES:
(Cruise departs on Saturday)
Jun 25 | Jul 9 | Aug 20
Prices starting from \$1,699† per person.

7-N CROATIA, MONTENEGRO & GREECE CRUISE

CELEBRITY INFINITY®
Venice Round-trip



DAY	PORTS OF CALL	DURATION
1	Venice (Ravenna), Italy	Depart - Afternoon
2	Dubrovnik, Croatia	Half Day & Evening
3	Kotor, Montenegro	Full Day
4	Corfu, Greece	Full Day & Evening
5	Zakynthos, Greece	Half Day & Evening
6	At Sea	
7	Split, Croatia	Full Day
8	Venice (Ravenna), Italy	Arrive - Morning

2022 DEPARTURE DATES:
(Cruise departs on Saturday)
Jun 25 | Aug 6
Prices starting from \$1,399† per person.

7-N CROATIA, MONTENEGRO & GREECE CRUISE

CELEBRITY INFINITY
Venice Round-trip



DAY	PORTS OF CALL	DURATION
1	Venice (Ravenna), Italy	Depart - Afternoon
2	Dubrovnik, Croatia	Full Day & Evening
3	Zadar, Croatia	Full Day
4	Kotor, Montenegro	Full Day
5	Corfu, Greece	Full Day
6	Zakynthos, Greece	Full Day
7	At Sea	
8	Venice (Ravenna), Italy	Arrive - Morning

2022 DEPARTURE DATES:
(Cruise departs on Saturday)
Jul 9
Prices starting from \$1,499† per person.

7-N CROATIA, MONTENEGRO & GREECE CRUISE

CELEBRITY INFINITY
Venice Round-trip



DAY	PORTS OF CALL	DURATION
1	Venice (Ravenna), Italy	Depart - Afternoon
2	Split, Croatia	Full Day
3	Kotor, Montenegro	Full Day
4	Corfu, Greece	Full Day
5	Dubrovnik, Croatia	Full Day & Evening
6	At Sea	
7	Zadar, Croatia	Full Day
8	Venice (Ravenna), Italy	Arrive - Morning

2022 DEPARTURE DATE:
(Cruise departs on Saturday)
Jul 23 | Aug 27
Prices starting from \$1,399† per person.

7-N CROATIA, MONTENEGRO & GREECE CRUISE

CELEBRITY INFINITY
Venice Round-trip



DAY	PORTS OF CALL	DURATION
1	Venice (Ravenna), Italy	Depart - Afternoon
2	Split, Croatia	Full Day
3	Dubrovnik, Croatia	Full Day & Evening
4	Kotor, Montenegro	Full Day
5	Corfu, Greece	Full Day & Evening
6	Zakynthos, Greece	Full Day
7	At Sea	
8	Venice (Ravenna), Italy	Arrive - Morning

2022 DEPARTURE DATE:
(Cruise departs on Saturday)
Sep 10
Prices starting from \$1,299† per person.

7-N CROATIA, MONTENEGRO & GREECE CRUISE

CELEBRITY INFINITY
Venice Round-trip



DAY	PORTS OF CALL	DURATION
1	Venice (Ravenna), Italy	Depart - Afternoon
2	Split, Croatia	Full Day
3	Corfu, Greece	Half Day & Evening
4	Zakynthos, Greece	Full Day
5	Dubrovnik, Croatia	Full Day & Evening
6	Kotor, Montenegro	Full Day
7	At Sea	
8	Venice (Ravenna), Italy	Arrive - Morning

2022 DEPARTURE DATE:
(Cruise departs on Saturday)
Jul 16
Prices starting from \$1,099† per person.



Mykonos, Greece

7-N SPAIN, FRANCE & ITALY CRUISE

CELEBRITY EDGE®
Barcelona to Rome



DAY	PORTS OF CALL	DURATION
1	Barcelona, Spain	Depart - Afternoon
2	Valencia, Spain	Full Day
3	Ibiza, Spa	Full Day
4	At Sea	
5	Provence (Toulon), France	Full Day
6	Portofino, Italy	Full Day
7	Florence/Pisa (La Spezia), Italy	Full Day
8	Rome (Civitavecchia), Italy	Arrive - Morning

2022 DEPARTURE DATES:
(Cruise departs on Saturday)
Jul 23 | Aug 6*
*August 6 sailing visits Provence (Marseille), France, on day 5.
Prices starting from \$1,649† per person.

7-N CROATIA, MONTENEGRO & GREECE CRUISE

CELEBRITY INFINITY
Venice Round-trip



DAY	PORTS OF CALL	DURATION
1	Venice (Ravenna), Italy	Depart - Afternoon
2	Kotor, Montenegro	Full Day
3	Zadar, Croatia	Full Day
4	Dubrovnik, Croatia	Full Day & Evening
5	Corfu, Greece	Full Day & Evening
6	Zakynthos, Greece	Full Day
7	At Sea	
8	Venice (Ravenna), Italy	Arrive - Morning

2022 DEPARTURE DATE:
(Cruise departs on Saturday)
Sep 3
Prices starting from \$1,299† per person.

7-N CROATIA, MONTENEGRO & GREECE CRUISE

CELEBRITY INFINITY
Venice Round-trip



DAY	PORTS OF CALL	DURATION
1	Venice (Ravenna), Italy	Depart - Afternoon
2	Zadar, Croatia	Full Day
3	Split, Croatia	Full Day & Evening
4	Kotor, Montenegro	Full Day
5	Dubrovnik, Croatia	Full Day & Evening
6	Corfu, Greece	Full Day
7	At Sea	
8	Venice (Ravenna), Italy	Arrive - Morning

2022 DEPARTURE DATE:
(Cruise departs on Saturday)
Jul 30
Prices starting from \$1,099† per person.



Naples, Italy

ITINERARIES ARE SUBJECT TO CHANGE.
FOR THE MOST UP-TO-DATE INFORMATION, VISIT CELEBRITY.COM.

Taxes, fees, and port expenses between \$63.99 and \$187.56 per person are additional and are subject to change without notice.

● Port/City of departure ● Port/City of call — Cruise

Taxes, fees, and port expenses between \$63.99 and \$187.56 per person are additional and are subject to change without notice.

†Prices are in U.S. dollars, cruise-only, per person, based on double occupancy, interior stateroom, on select sailings and subject to availability and change without notice. Certain restrictions apply.
For port durations see page 164. Celebrity Cruises' itineraries, times, and routes are subject to change without notice.

SHIPS VISITING
NORTHERN EUROPE

CELEBRITY APEXSM

CELEBRITY SILHOUETTE[®]

4-14 NIGHT CRUISES
celebrity.com/northerneurope



St. Petersburg, Russia

14-N ICELAND & IRELAND CRUISE

CELEBRITY SILHOUETTE
Southampton Round-trip



DAY	PORTS OF CALL	DURATION
1	Southampton, England	Depart - Afternoon
2	St. Peter Port, Channel Islands	Full Day
3	Cork (Cobh), Ireland	Full Day
4	Waterford (Dunmore East), Ireland	Full Day
5	Glasgow (Greenock), Scotland	Full Day
6	Liverpool, England	Full Day & Evening
7	At Sea	
8	At Sea	
9	Akureyri, Iceland	Half Day - Morning
TWO DAY & OVERNIGHT EXPERIENCE		
10	Reykjavik, Iceland	Half Day & Overnight
11	Reykjavik, Iceland	Half Day - Morning
12	At Sea	
13	Belfast, Northern Ireland	Half Day & Evening
14	At Sea	
15	Southampton, England	Arrive - Morning

2022 DEPARTURE DATE:
(Cruise departs on Saturday)
Jun 11

Prices starting from \$2,899† per person.

12-N BRITISH ISLES CRUISE

CELEBRITY APEX
Amsterdam Round-trip



DAY	PORTS OF CALL	DURATION
1	Amsterdam, Netherlands	Depart - Afternoon
2	Dover, England	Full Day
3	Portland (Dorset), England	Full Day
4	At Sea	
5	Cork (Cobh), Ireland	Full Day
6	Dublin, Ireland	Full Day & Evening
7	Liverpool, England	Full Day
8	Belfast, Northern Ireland	Full Day
9	Glasgow (Greenock), Scotland	Full Day
10	At Sea	
11	Lerwick/Shetland, Scotland	Full Day
12	At Sea	
13	Amsterdam, Netherlands	Arrive - Morning

2022 DEPARTURE DATE:
(Cruise departs on Saturday)
May 14

Prices starting from \$2,499† per person.

12-N SCANDINAVIA & ST. PETERSBURG CRUISE

CELEBRITY SILHOUETTE
Southampton Round-trip



DAY	PORTS OF CALL	DURATION
1	Southampton, England	Depart - Afternoon
2	At Sea	
3	Copenhagen, Denmark	Half Day & Evening
4	At Sea	
5	At Sea	
TWO DAY & OVERNIGHT EXPERIENCE		
6	St. Petersburg, Russia	Full Day & Overnight
7	St. Petersburg, Russia	Full Day
8	Tallinn, Estonia	Full Day
9	Stockholm, Sweden	Full Day
10	Visby, Sweden	Full Day
11	At Sea	
12	At Sea	
13	Southampton, England	Arrive - Morning

2022 DEPARTURE DATE:
(Cruise departs on Monday)
May 30

Prices starting from \$2,649† per person.

12-N ICELAND & IRELAND CRUISE

CELEBRITY APEX
Amsterdam Round-trip



DAY	PORTS OF CALL	DURATION
1	Amsterdam, Netherlands	Depart - Afternoon
2	At Sea	
3	At Sea	
TWO DAY & OVERNIGHT EXPERIENCE		
4	Akureyri, Iceland	Full Day & Overnight
5	Akureyri, Iceland	Half Day - Morning
TWO DAY & OVERNIGHT EXPERIENCE		
6	Reykjavik, Iceland	Full Day & Overnight
7	Reykjavik, Iceland	Half Day - Morning
8	At Sea	
9	Belfast, Northern Ireland	Full Day
10	Dublin, Ireland	Full Day & Evening
11	Cork (Cobh), Ireland	Full Day
12	At Sea	
13	Amsterdam, Netherlands	Arrive - Morning

2022 DEPARTURE DATES:
(Cruise departs on various days)
Jun 7, 26*

*June 26 sailing visits Dublin, Ireland, on day 10 for a full day.

Prices starting from \$2,699† per person.

12-N SCANDINAVIA & RUSSIA CRUISE

CELEBRITY APEX
Amsterdam Round-trip



DAY	PORTS OF CALL	DURATION
1	Amsterdam, Netherlands	Depart - Afternoon
2	At Sea	
3	Berlin (Warnemünde), Germany	Full Day & Evening
4	At Sea	
5	Helsinki, Finland	Full Day
TWO DAY & OVERNIGHT EXPERIENCE		
6	St. Petersburg, Russia	Full Day & Overnight
7	St. Petersburg, Russia	Full Day
8	Tallinn, Estonia	Full Day
9	Stockholm, Sweden	Full Day
10	At Sea	
11	Copenhagen, Denmark	Full Day
12	At Sea	
13	Amsterdam, Netherlands	Arrive - Morning

2022 DEPARTURE DATES:
(Cruise departs on various days)
Jul 8 | Aug 20

Prices starting from \$2,799† per person.

12-N SCANDINAVIA & ST. PETERSBURG CRUISE

CELEBRITY SILHOUETTE
Southampton Round-trip



DAY	PORTS OF CALL	DURATION
1	Southampton, England	Depart - Afternoon
2	At Sea	
3	Copenhagen, Denmark	Half Day & Evening
4	At Sea	
5	Stockholm, Sweden	Half Day - Afternoon
6	Tallinn, Estonia	Full Day
TWO DAY & OVERNIGHT EXPERIENCE		
7	St. Petersburg, Russia	Full Day & Overnight
8	St. Petersburg, Russia	Full Day
9	Helsinki, Finland	Full Day
10	Visby, Sweden	Full Day
11	At Sea	
12	At Sea	
13	Southampton, England	Arrive - Morning

2022 DEPARTURE DATES:
(Cruise departs on Saturday)
May 14 | Aug 13

Prices starting from \$2,649† per person.

12-N SCANDINAVIA & RUSSIA CRUISE

CELEBRITY APEX
Amsterdam Round-trip



DAY	PORTS OF CALL	DURATION
1	Amsterdam, Netherlands	Depart - Afternoon
2	At Sea	
3	At Sea	
4	Stockholm, Sweden	Half Day - Afternoon
5	Helsinki, Finland	Full Day
6	Tallinn, Estonia	Full Day
TWO DAY & OVERNIGHT EXPERIENCE		
7	St. Petersburg, Russia	Full Day & Overnight
8	St. Petersburg, Russia	Half Day - Morning
9	Visby, Sweden	Half Day & Evening
10	At Sea	
11	Oslo, Norway	Full Day
12	At Sea	
13	Amsterdam, Netherlands	Arrive - Morning

2022 DEPARTURE DATE:
(Cruise departs on Thursday)
May 26

Prices starting from \$2,499† per person.

12-N SCANDINAVIA & RUSSIA CRUISE

CELEBRITY APEX
Amsterdam Round-trip



DAY	PORTS OF CALL	DURATION
1	Amsterdam, Netherlands	Depart - Afternoon
2	At Sea	
3	Ronne, Bornholm, Denmark	Half Day & Evening
4	At Sea	
TWO DAY & OVERNIGHT EXPERIENCE		
5	St. Petersburg, Russia	Full Day & Overnight
6	St. Petersburg, Russia	Full Day
7	Tallinn, Estonia	Full Day
8	Helsinki, Finland	Full Day
9	Stockholm, Sweden	Full Day
10	At Sea	
11	Copenhagen, Denmark	Full Day
12	At Sea	
13	Amsterdam, Netherlands	Arrive - Morning

2022 DEPARTURE DATE:
(Cruise departs on Wednesday)
Jul 20

Prices starting from \$2,799† per person.

12-N ICELAND & IRELAND CRUISE

CELEBRITY APEX
Amsterdam Round-trip



DAY	PORTS OF CALL	DURATION
1	Amsterdam, Netherlands	Depart - Afternoon
2	At Sea	
3	At Sea	
TWO DAY & OVERNIGHT EXPERIENCE		
4	Akureyri, Iceland	Full Day & Overnight
5	Akureyri, Iceland	Half Day - Morning
TWO DAY & OVERNIGHT EXPERIENCE		
6	Reykjavik, Iceland	Full Day & Overnight
7	Reykjavik, Iceland	Half Day - Morning
8	At Sea	
9	Belfast, Northern Ireland	Full Day
10	Waterford (Dunmore East), Ireland	Full Day
11	Cork (Cobh), Ireland	Full Day
12	At Sea	
13	Amsterdam, Netherlands	Arrive - Morning

2022 DEPARTURE DATE:
(Cruise departs on Monday)
Aug 1

Prices starting from \$2,899† per person.

12-N ICELAND & IRELAND CRUISE

CELEBRITY SILHOUETTE
Southampton Round-trip



DAY	PORTS OF CALL	DURATION
1	Southampton, England	Depart - Afternoon
2	St. Peter Port, Channel Islands	Full Day
3	Cork (Cobh), Ireland	Full Day
4	Waterford (Dunmore East), Ireland	Full Day
5	At Sea	
6	At Sea	
7	Akureyri, Iceland	Full Day
TWO DAY & OVERNIGHT EXPERIENCE		
8	Reykjavik, Iceland	Half Day & Overnight
9	Reykjavik, Iceland	Half Day - Morning
10	At Sea	
11	Glasgow (Greenock), Scotland	Full Day
12	At Sea	
13	Southampton, England	Arrive - Morning

2022 DEPARTURE DATE:
(Cruise departs on Monday)
Aug 29

Prices starting from \$2,649† per person.

ITINERARIES ARE SUBJECT TO CHANGE.
FOR THE MOST UP-TO-DATE INFORMATION, VISIT CELEBRITY.COM.

Taxes, fees, and port expenses between \$198.33 and \$247.10 per person are additional and are subject to change without notice.

● Port/City of departure ● Port/City of call — Cruise

Taxes, fees, and port expenses between \$180.51 and \$213.79 per person are additional and are subject to change without notice.

†Prices are in U.S. dollars, cruise-only, per person, based on double occupancy, interior stateroom, on select sailings and subject to availability and change without notice. Certain restrictions apply.
For port durations see page 164. Celebrity Cruises' itineraries, times, and routes are subject to change without notice.

10-N BRITISH ISLES CRUISE

CELEBRITY APEXSM
Amsterdam Round-trip



DAY	PORTS OF CALL	DURATION
1	Amsterdam, Netherlands	Depart - Afternoon
2	Dover, England	Full Day
3	At Sea	
TWO DAY & OVERNIGHT EXPERIENCE		
4	Cork (Cobh), Ireland	Full Day & Overnight
5	Cork (Cobh), Ireland	Full Day
6	Dublin, Ireland	Full Day & Evening
7	Liverpool, England	Full Day
8	Belfast, Northern Ireland	Full Day
9	At Sea	
10	At Sea	
11	Amsterdam, Netherlands	Arrive - Morning

2022 DEPARTURE DATE:
(Cruise departs on Thursday)
Sep 1
Prices starting from \$1,999† per person.

7-N NORWEGIAN FJORDS CRUISE

CELEBRITY SILHOUETTE[®]
Southampton Round-trip



DAY	PORTS OF CALL	DURATION
1	Southampton, England	Depart - Afternoon
2	At Sea	
3	Bergen, Norway	Half Day & Evening
4	Olden, Norway	Full Day
5	Molde, Norway	Full Day
6	Kristiansand, Norway	Half Day & Evening
7	At Sea	
8	Southampton, England	Arrive - Morning

2022 DEPARTURE DATE:
(Cruise departs on Saturday)
Apr 30
Prices starting from \$1,449† per person.

7-N NORWEGIAN FJORDS CRUISE

CELEBRITY SILHOUETTE[®]
Southampton Round-trip



DAY	PORTS OF CALL	DURATION
1	Southampton, England	Depart - Afternoon
2	At Sea	
3	Bergen, Norway	Half Day & Evening
4	Ålesund, Norway	Full Day
5	Olden, Norway	Full Day
6	Stavanger, Norway	Full Day
7	At Sea	
8	Southampton, England	Arrive - Morning

2022 DEPARTURE DATES:
(Cruise departs on Saturday)
May 7 | Jul 16*
*July 16 sailing visits Kristiansand, Norway, on day 3, visits Ålesund, Norway, for a half day & evening on day 4 and visits Molde, Norway, on day 5.
Prices starting from \$1,449† per person.

TRANSATLANTIC CRUISES

SHIPS SAILING
THE TRANSATLANTIC

CELEBRITY APEXSM

CELEBRITY BEYONDSM

CELEBRITY EDGE[®]

CELEBRITY REFLECTION[®]

CELEBRITY SILHOUETTE[®]

CELEBRITY CONSTELLATION[®]

CELEBRITY INFINITY[®]

12-15 NIGHT CRUISES
celebrity.com/mediterranean



15-N AZORES & SPAIN
TRANSATLANTIC CRUISE

CELEBRITY CONSTELLATION[®]
Tampa to Barcelona



DAY	PORTS OF CALL	DURATION
1	Tampa, Florida	Depart - Afternoon
2	At Sea	
3	At Sea	
4	At Sea	
5	At Sea	
6	At Sea	
7	At Sea	
8	At Sea	
9	Ponta Delgada, Azores	Full Day
10	At Sea	
11	At Sea	
12	Seville (Cádiz), Spain	Full Day
13	Málaga, Spain	Full Day
14	Cartagena, Spain	Full Day
15	Valencia, Spain	Full Day
16	Barcelona, Spain	Arrive - Morning

2022 DEPARTURE DATE:
(Cruise departs on Monday)
Apr 18
Prices starting from \$1,699† per person.

15-N MEDITERRANEAN PASSAGE
TRANSATLANTIC CRUISE

CELEBRITY CONSTELLATION[®]
Rome to Tampa



DAY	PORTS OF CALL	DURATION
1	Rome (Civitavecchia), Italy	Depart - Afternoon
2	Provence (Toulon), France	Full Day
3	Palma de Mallorca, Spain	Half Day & Evening
4	Cartagena, Spain	Full Day
5	At Sea	
6	At Sea	
7	Ponta Delgada, Azores	Full Day
8	At Sea	
9	At Sea	
10	At Sea	
11	At Sea	
12	At Sea	
13	At Sea	
14	Nassau, Bahamas	Full Day
15	At Sea	
16	Tampa, Florida	Arrive - Morning

2022 DEPARTURE DATE:
(Cruise departs on Saturday)
Oct 22
Prices starting from \$1,699† per person.

7-N NORWEGIAN FJORDS CRUISE

CELEBRITY APEXSM
Amsterdam Round-trip



DAY	PORTS OF CALL	DURATION
1	Amsterdam, Netherlands	Depart - Afternoon
2	At Sea	
3	Ålesund, Norway	Full Day
4	Bergen, Norway	Full Day
5	Geiranger, Norway	Full Day
6	Stavanger, Norway	Half Day - Afternoon
7	At Sea	
8	Amsterdam, Netherlands	Arrive - Morning

2022 DEPARTURE DATE:
(Cruise departs on Sunday)
Aug 19
Prices starting from \$1,699† per person.

7-N NORWEGIAN FJORDS CRUISE

CELEBRITY APEXSM
Amsterdam Round-trip



DAY	PORTS OF CALL	DURATION
1	Amsterdam, Netherlands	Depart - Afternoon
2	At Sea	
3	Molde, Norway	Full Day
4	Ålesund, Norway	Full Day
5	Haugesund, Norway	Full Day
6	Stavanger, Norway	Full Day
7	At Sea	
8	Amsterdam, Netherlands	Arrive - Morning

2022 DEPARTURE DATE:
(Cruise departs on Saturday)
Aug 13
Prices starting from \$1,699† per person.

4-N BRUGES & AMSTERDAM CRUISE

CELEBRITY SILHOUETTE[®]
Southampton Round-trip



DAY	PORTS OF CALL	DURATION
1	Southampton, England	Depart - Afternoon
2	Bruges (Zeebrugge), Belgium	Full Day
3	Amsterdam, Netherlands	Full Day & Evening
4	At Sea	
5	Southampton, England	Arrive - Morning

2022 DEPARTURE DATES:
(Cruise departs on Thursday)
May 26 | Aug 25
Prices starting from \$949† per person.



Rio De Janeiro, Brazil

14-N PORTUGAL, SPAIN & FRANCE
TRANSATLANTIC CRUISE

CELEBRITY REFLECTION[®]
Fort Lauderdale to Rome



DAY	PORTS OF CALL	DURATION
1	Fort Lauderdale, Florida	Depart - Afternoon
2	At Sea	
3	At Sea	
4	At Sea	
5	At Sea	
6	At Sea	
7	At Sea	
8	At Sea	
9	Madeira (Funchal), Portugal	Full Day
10	At Sea	
11	Gibraltar, United Kingdom	Full Day
12	Cartagena, Spain	Full Day
13	Palma de Mallorca, Spain	Full Day
14	Ajaccio, Corsica, France	Half Day - Afternoon
15	Rome (Civitavecchia), Italy	Arrive - Morning

2022 DEPARTURE DATE:
(Cruise departs on Monday)
Apr 17
Prices starting from \$2,199† per person.

14-N CANARY ISLANDS, SPAIN
& ITALY TRANSATLANTIC CRUISE

CELEBRITY REFLECTION[®]
Fort Lauderdale to Rome



DAY	PORTS OF CALL	DURATION
1	Fort Lauderdale, Florida	Depart - Afternoon
2	At Sea	
3	At Sea	
4	At Sea	
5	At Sea	
6	At Sea	
7	At Sea	
8	At Sea	
9	Tenerife, Canary Islands	Full Day
10	At Sea	
11	At Sea	
12	Palma de Mallorca, Spain	Full Day
13	Provence (Toulon), France	Half Day & Evening
14	Florence/Pisa (La Spezia), Italy	Full Day
15	Rome (Civitavecchia), Italy	Arrive - Morning

2022 DEPARTURE DATE:
(Cruise departs on Monday)
Apr 18
Prices starting from \$1,599† per person.

ITINERARIES ARE SUBJECT TO CHANGE.
FOR THE MOST UP-TO-DATE INFORMATION, VISIT CELEBRITY.COM.

Taxes, fees, and port expenses between \$103.51 and \$198.31 per person are additional and are subject to change without notice.

● Port/City of departure ● Port/City of call — Cruise

Taxes, fees, and port expenses between \$116.52 and \$124.58 per person are additional and are subject to change without notice.

†Prices are in U.S. dollars, cruise-only, per person, based on double occupancy, interior stateroom, on select sailings and subject to availability and change without notice. Certain restrictions apply.
For port durations see page 164. Celebrity Cruises' itineraries, times, and routes are subject to change without notice.

14-N WESTERN EUROPE TRANSATLANTIC CRUISE

CELEBRITY APEXSM

Fort Lauderdale to Amsterdam

DAY	PORTS OF CALL	DURATION
1	Fort Lauderdale, Florida	Depart - Afternoon
2	At Sea	
3	At Sea	
4	At Sea	
5	At Sea	
6	At Sea	
7	At Sea	
8	Ponta Delgada, Azores	Full Day
9	At Sea	
10	At Sea	
11	Brest, France	Full Day
12	Portland (Dorset), England	Full Day
13	Paris (Le Havre), France	Full Day
14	Bruges (Zeebrugge), Belgium	Full Day
15	Amsterdam, Netherlands	Arrive - Morning

2022 DEPARTURE DATE:

(Cruise departs on Saturday)

Apr 30

Prices starting from \$2,299† per person.

14-N TRANSATLANTIC CRUISE

CELEBRITY SILHOUETTE[®]

Southampton to Miami

DAY	PORTS OF CALL	DURATION
1	Southampton, England	Depart - Afternoon
2	At Sea	
3	At Sea	
4	Madeira (Funchal), Portugal	Half Day & Evening
5	Tenerife, Canary Islands	Full Day
6	At Sea	
7	At Sea	
8	At Sea	
9	At Sea	
10	At Sea	
TWO DAY & OVERNIGHT EXPERIENCE		
11	Royal Naval Dockyard, Bermuda	Half Day & Overnight
12	Royal Naval Dockyard, Bermuda	Half Day & Evening
13	At Sea	
14	At Sea	
15	Miami, Florida	Arrive - Morning

2022 DEPARTURE DATE:

(Cruise departs on Thursday)

Oct 20

Prices starting from \$1,529† per person.

14-N SPAIN & FRANCE TRANSATLANTIC CRUISE

CELEBRITY EDGE[®]

Rome to Fort Lauderdale

DAY	PORTS OF CALL	DURATION
1	Rome (Civitavecchia), Italy	Depart - Afternoon
2	Ajaccio, Corsica, France	Full Day
3	Palma de Mallorca, Spain	Full Day
4	Cartagena, Spain	Full Day
5	Gibraltar, United Kingdom	Full Day
6	At Sea	
7	At Sea	
8	At Sea	
9	At Sea	
10	At Sea	
11	At Sea	
12	Royal Naval Dockyard, Bermuda	Full Day
13	At Sea	
14	At Sea	
15	Fort Lauderdale, Florida	Arrive - Morning

2022 DEPARTURE DATE:

(Cruise departs on Monday)

Oct 24

Prices starting from \$2,199† per person.

13-N CANARIES & PORTUGAL TRANSATLANTIC CRUISE

CELEBRITY INFINITY

Rio de Janeiro to Lisbon

DAY	PORTS OF CALL	DURATION
1	Rio de Janeiro, Brazil	Depart - Afternoon
2	At Sea	
3	Salvador de Bahia, Brazil	Half Day - Afternoon
4	At Sea	
5	At Sea	
6	At Sea	
7	At Sea	
8	At Sea	
9	At Sea	
10	La Palma, Canary Islands	Full Day
11	Tenerife, Canary Islands	Full Day
12	Madeira (Funchal), Portugal	Full Day
13	At Sea	
14	Lisbon, Portugal	Arrive - Morning

2022 DEPARTURE DATE:

(Cruise departs on Saturday)

Apr 2

Prices starting from \$1,599† per person.

13-N TRANSATLANTIC CRUISE

CELEBRITY SILHOUETTE

Fort Lauderdale to Southampton

DAY	PORTS OF CALL	DURATION
1	Fort Lauderdale, Florida	Depart - Afternoon
2	At Sea	
3	At Sea	
4	Royal Naval Dockyard, Bermuda	Full Day
5	At Sea	
6	At Sea	
7	At Sea	
8	At Sea	
9	Ponta Delgada, Azores	Full Day
10	At Sea	
11	Lisbon, Portugal	Half Day & Evening
12	At Sea	
13	At Sea	
14	Southampton, England	Arrive - Morning

2022 DEPARTURE DATE:

(Cruise departs on Friday)

Apr 8

Prices starting from \$1,299† per person.

12-N SPAIN, PORTUGAL & AZORES TRANSATLANTIC CRUISE

CELEBRITY BEYONDSM

Barcelona to Cape Liberty

DAY	PORTS OF CALL	DURATION
1	Barcelona, Spain	Depart - Afternoon
2	At Sea	
3	Seville (Cadiz), Spain	Full Day
4	Lisbon, Portugal	Full Day
5	At Sea	
6	Ponta Delgada, Azores	Full Day
7	At Sea	
8	At Sea	
9	At Sea	
10	At Sea	
11	Royal Naval Dockyard, Bermuda	Full Day
12	At Sea	
13	Cape Liberty, New Jersey	Arrive - Morning

2022 DEPARTURE DATE:

(Cruise departs on Wednesday)

Oct 12

Prices starting from \$1,999† per person.

14-N ITALY, SPAIN & CANARY ISLANDS TRANSATLANTIC CRUISE

CELEBRITY REFLECTION[®]

Rome to Fort Lauderdale

DAY	PORTS OF CALL	DURATION
1	Rome (Civitavecchia), Italy	Depart - Afternoon
2	At Sea	
3	Cartagena, Spain	Full Day
4	Málaga, Spain	Full Day
5	At Sea	
6	Lanzarote, Canary Islands	Full Day
7	Tenerife, Canary Islands	Full Day
8	At Sea	
9	At Sea	
10	At Sea	
11	At Sea	
12	At Sea	
13	At Sea	
14	At Sea	
15	Fort Lauderdale, Florida	Arrive - Morning

2022 DEPARTURE DATE:

(Cruise departs on Friday)

Oct 28

Prices starting from \$1,699† per person.

14-N WESTERN EUROPE TRANSATLANTIC CRUISE

CELEBRITY APEX

Rome to Fort Lauderdale

DAY	PORTS OF CALL	DURATION
1	Rome (Civitavecchia), Italy	Depart - Afternoon
2	At Sea	
3	Valencia, Spain	Full Day
4	Málaga, Spain	Half Day & Evening
5	Gibraltar, United Kingdom	Full Day
6	At Sea	
7	Ponta Delgada, Azores	Half Day & Evening
8	At Sea	
9	At Sea	
10	At Sea	
11	At Sea	
12	At Sea	
13	At Sea	
14	Nassau, Bahamas	Full Day
15	Fort Lauderdale, Florida	Arrive - Morning

2022 DEPARTURE DATE:

(Cruise departs on Saturday)

Oct 29

Prices starting from \$2,199† per person.

14-N CANARIES & PORTUGAL TRANSATLANTIC CRUISE

CELEBRITY INFINITY[®]

Lisbon to Rio de Janeiro

DAY	PORTS OF CALL	DURATION
1	Lisbon, Portugal	Depart - Afternoon
2	At Sea	
3	Madeira (Funchal), Portugal	Full Day
4	Tenerife, Canary Islands	Full Day
5	La Palma, Canary Islands	Full Day
6	At Sea	
7	At Sea	
8	At Sea	
9	At Sea	
10	At Sea	
11	Recife, Brazil	Full Day
12	At Sea	
13	Salvador de Bahia, Brazil	Full Day
14	At Sea	
15	Rio de Janeiro, Brazil	Arrive - Morning

2022 DEPARTURE DATE:

(Cruise departs on Monday)

Nov 28

Prices starting from \$1,599† per person.



Canary Islands

ITINERARIES ARE SUBJECT TO CHANGE.
FOR THE MOST UP-TO-DATE INFORMATION, VISIT CELEBRITY.COM.

Taxes, fees, and port expenses between \$110.01 and \$402.41 per person are additional and are subject to change without notice.

● Port/City of departure ● Port/City of call — Cruise

Taxes, fees, and port expenses between \$94.20 and \$216.88 per person are additional and are subject to change without notice.

†Prices are in U.S. dollars, cruise-only, per person, based on double occupancy, interior stateroom, on select sailings and subject to availability and change without notice. Certain restrictions apply.
For port durations see page 164. Celebrity Cruises' itineraries, times, and routes are subject to change without notice.



ASCEND ALASKA'S WILD WONDERS

Once again we're taking three award-winning ships, Celebrity Eclipse, Celebrity Solstice, and Celebrity Millennium, to the wild side to show you all the awe-inspiring untamed wonders of Alaska. In fact, we're so excited, we're starting our season in Alaska even earlier, so there will be even more opportunities to explore the wide-open spaces of The Last Frontier. From Homer, Alaska, nestled on the furthest reaches of the dramatic Kenai Peninsula—known as the place the locals go to play—to Icy Strait Point—recently named Seatrade's Port of the Year. You'll stand face-to-ice along the way with majestic glaciers—in fact on every Alaska itinerary, you'll sail the breathtaking Inside Passage and get up close and personal with active glaciers. Or, take your sense of wonder down the coast, from the snow-capped peaks surrounding Vancouver, British Columbia, to the sun-soaked palms of Los Angeles, California. No matter how rugged the beauty outside, we'll take you there in Celebrity style.



HIGHLIGHTS

Alaska: We're starting our season even earlier in 2022, so there will be even more opportunities to explore her majestic beauty. Every Alaska itinerary sails through the Inside Passage—guaranteeing great glacier viewing. Celebrity Eclipse sails round-trip from Vancouver to Hubbard Glacier. Celebrity Solstice, the only ship to visit the breathtaking port city of Victoria, British Columbia, sails round-trip from Seattle to Endicott Arm and Dawes Glacier. Our revolutionized Celebrity Millennium offers open-ended itineraries between Vancouver and Seward.

Pacific Coastals: New in 2022, we've added an exciting itinerary that departs Vancouver, British Columbia, and visits breathtaking places including Victoria, Astoria, San Francisco, Santa Barbara, and Catalina Island with a final stop in Los Angeles.

- CELEBRITY ECLIPSE®
Alaska; Pacific Coastals;
Canadian Rockies Cruisetours
- CELEBRITY SOLSTICE®
Alaska
- CELEBRITY MILLENNIUM®
Alaska; Pacific Coastals;
Alaska & Canadian Rockies
Cruisetours



SHIPS VISITING ALASKA

- CELEBRITY ECLIPSE®
- CELEBRITY SOLSTICE®
- CELEBRITY MILLENNIUM®

7-11 NIGHT CRUISES
celebrity.com/alaska



11-N ALASKA HUBBARD GLACIER CRUISE
CELEBRITY ECLIPSE
Vancouver Round-trip



DAY	PORTS OF CALL	DURATION
1	Vancouver, British Columbia	Depart - Afternoon
2	Inside Passage	Full Day Scenic Cruising
3	Sitka, Alaska	Full Day
4	Hubbard Glacier, Alaska	Morning Scenic Cruising
5	Juneau, Alaska	Full Day & Evening
6	Skagway, Alaska	Full Day
7	Icy Strait Point, Alaska	Full Day
8	Endicott Arm & Dawes Glacier	Morning Scenic Cruising
9	Ketchikan, Alaska	Full Day
10	Inside Passage	Full Day Scenic Cruising
11	Victoria, British Columbia	Half Day & Evening
12	Vancouver, British Columbia	Arrive - Morning

2022 DEPARTURE DATE:
(Cruise departs on Sunday)

Sep 11

Prices starting from \$1,699† per person.

7-N ALASKA DAWES GLACIER CRUISE
CELEBRITY SOLSTICE
Seattle Round-trip



DAY	PORTS OF CALL	DURATION
1	Seattle, Washington	Depart - Afternoon
2	At Sea	
3	Ketchikan, Alaska	Full Day
4	Endicott Arm & Dawes Glacier	Morning Scenic Cruising
5	Juneau, Alaska	Half Day & Evening
6	Skagway, Alaska	Full Day
7	Alaska Inside Passage	Afternoon Scenic Cruising
8	At Sea	
9	Victoria, British Columbia	Evening
10	Seattle, Washington	Arrive - Morning

2022 DEPARTURE DATES:
(Cruise departs on Friday)

May 6, 13, 20, 27 | Jun 3, 10, 17, 24 | Jul 1, 8, 15, 22, 29
Aug 5, 12, 19, 26 | Sep 2

Prices starting from \$999† per person.

7-N ALASKA SOUTHBOUND GLACIER CRUISE*
CELEBRITY MILLENNIUM
Seward to Vancouver



ALASKA & CANADIAN ROCKIES CRUISE TOURS
AVAILABLE WITH THIS ITINERARY.
See pages 60-67 for details.

DAY	PORTS OF CALL	DURATION
1	Seward, Alaska	Depart - Afternoon
2	Hubbard Glacier, Alaska	Afternoon Scenic Cruising
3	Juneau, Alaska	Full Day & Evening
4	Skagway, Alaska	Full Day & Evening
5	Icy Strait Point, Alaska	Full Day
6	Ketchikan, Alaska	Full Day
7	Inside Passage	Full Day Scenic Cruising
8	Vancouver, British Columbia	Arrive - Morning

2022 DEPARTURE DATES:
(Cruise departs on Friday)

May 20 | Jun 3, 17 | Jul 1, 15, 29 | Aug 12, 26 | Sep 9

Prices starting from \$999† per person.

7-N ALASKA HUBBARD GLACIER CRUISE
CELEBRITY ECLIPSE
Vancouver Round-trip



CANADIAN ROCKIES CRUISE TOURS
AVAILABLE WITH THIS ITINERARY.
See pages 66-67 for details.

DAY	PORTS OF CALL	DURATION
1	Vancouver, British Columbia	Depart - Afternoon
2	Inside Passage	Full Day Scenic Cruising
3	Icy Strait Point, Alaska	Half Day & Evening
4	Hubbard Glacier, Alaska	Morning Scenic Cruising
5	Juneau, Alaska	Full Day & Evening
6	Ketchikan, Alaska	Half Day & Evening
7	Inside Passage	Full Day Scenic Cruising
8	Vancouver, British Columbia	Arrive - Morning

2022 DEPARTURE DATES:
(Cruise departs on Sunday)

May 22 | Jun 5, 12, 19, 26 | Jul 3, 17, 31 | Aug 14, 28

Prices starting from \$1,199† per person.



Homer, Alaska

7-N ALASKA NORTHBOUND GLACIER CRUISE
CELEBRITY MILLENNIUM
Vancouver to Seward



ALASKA CRUISE TOURS
AVAILABLE WITH THIS ITINERARY.
See pages 60-66 for details.

DAY	PORTS OF CALL	DURATION
1	Vancouver, British Columbia	Depart - Afternoon
2	Inside Passage	Full Day Scenic Cruising
3	Ketchikan, Alaska	Full Day
4	Icy Strait Point, Alaska	Full Day
5	Juneau, Alaska	Full Day & Evening
6	Skagway, Alaska	Full Day
7	Hubbard Glacier, Alaska	Morning Scenic Cruising
8	Seward, Alaska	Arrive - Morning

2022 DEPARTURE DATES:
(Cruise departs on Friday)

May 13, 27 | Jun 10, 24 | Jul 8, 22 | Aug 5, 19 | Sep 2

Prices starting from \$899† per person.

7-N ALASKA HUBBARD GLACIER CRUISE
CELEBRITY ECLIPSE
Vancouver Round-trip



CANADIAN ROCKIES CRUISE TOURS
AVAILABLE WITH THIS ITINERARY.
See pages 66-67 for details.

DAY	PORTS OF CALL	DURATION
1	Vancouver, British Columbia	Depart - Afternoon
2	Inside Passage	Full Day Scenic Cruising
3	Sitka, Alaska	Half Day & Evening
4	Hubbard Glacier, Alaska	Morning Scenic Cruising
5	Juneau, Alaska	Full Day & Evening
6	Ketchikan, Alaska	Half Day & Evening
7	Inside Passage	Full Day Scenic Cruising
8	Vancouver, British Columbia	Arrive - Morning

2022 DEPARTURE DATES:
(Cruise departs on Sunday)

May 15, 29 | Jul 10, 24 | Aug 7, 21 | Sep 4

Prices starting from \$1,199† per person.

7-N ALASKA GLACIER CRUISE*
CELEBRITY SOLSTICE
Seattle to Vancouver



DAY	PORTS OF CALL	DURATION
1	Seattle, Washington	Depart - Afternoon
2	At Sea	
3	Ketchikan, Alaska	Full Day
4	Endicott Arm & Dawes Glacier	Morning Scenic Cruising
5	Juneau, Alaska	Half Day & Evening
6	Skagway, Alaska	Full Day
7	Alaska Inside Passage	Afternoon Scenic Cruising
8	At Sea	
9	Victoria, British Columbia	Evening
10	Vancouver, British Columbia	Arrive - Morning

2022 DEPARTURE DATE:
(Cruise departs on Friday)

Sep 9

Prices starting from \$1,149† per person.



Ketchikan, Alaska, totem carvings

ITINERARIES ARE SUBJECT TO CHANGE.
FOR THE MOST UP-TO-DATE INFORMATION, VISIT CELEBRITY.COM.

Taxes, fees, and port expenses between \$240.10 and \$292.57 per person are additional and are subject to change without notice.

● Port/City of departure ● Port/City of call — Cruise

Taxes, fees, and port expenses between \$203.69 and \$269.43 per person are additional and are subject to change without notice.

†Prices are in U.S. dollars, cruise-only, per person, based on double occupancy, interior stateroom, on select sailings and subject to availability and change without notice. Certain restrictions apply. For port durations see page 164. Celebrity Cruises' itineraries, times, and routes are subject to change without notice. *Cruises that include a Canadian port may require a Canadian Visa.

SHIPS VISITING
THE PACIFIC COAST

CELEBRITY ECLIPSE®

CELEBRITY MILLENNIUM®

7-10 NIGHT CRUISES
celebrity.com/alaska



10-N PACIFIC COASTAL CRUISE*

CELEBRITY MILLENNIUM

San Diego to Vancouver



DAY	PORTS OF CALL	DURATION
1	San Diego, California	Depart - Afternoon
2	Santa Barbara, California	Full Day
3	Catalina Island, California	Full Day
4	At Sea	
TWO DAY & OVERNIGHT EXPERIENCE		
5	San Francisco, California	Full Day & Overnight
6	San Francisco, California	Full Day
7	At Sea	
8	Astoria, Oregon	Full Day
9	Seattle, Washington	Half Day & Evening
10	Victoria, British Columbia	Full Day
11	Vancouver, British Columbia	Arrive - Morning

2022 DEPARTURE DATE:

(Cruise departs on Tuesday)

May 3

Prices starting from \$1,519† per person.

8-N PACIFIC COASTAL CRUISE

CELEBRITY MILLENNIUM

Vancouver to Los Angeles



DAY	PORTS OF CALL	DURATION
1	Vancouver, British Columbia	Depart - Afternoon
2	Victoria, British Columbia	Full Day
3	Astoria, Oregon	Full Day
4	At Sea	
5	San Francisco, California	Full Day
6	At Sea	
7	Santa Barbara, California	Full Day
8	Catalina Island, California	Full Day
9	Los Angeles, California	Arrive - Morning

2022 DEPARTURE DATE:

(Cruise departs on Friday)

Sep 16

Prices starting from \$899† per person.

7-N PACIFIC COASTAL CRUISE*

CELEBRITY ECLIPSE

Los Angeles to Vancouver



DAY	PORTS OF CALL	DURATION
1	Los Angeles, California	Depart - Afternoon
2	Catalina Island, California	Full Day
3	San Francisco, California	Half Day & Evening
4	At Sea	
5	Astoria, Oregon	Full Day
6	Seattle, Washington	Full Day
7	Victoria, British Columbia	Full Day
8	Vancouver, British Columbia	Arrive - Morning

2022 DEPARTURE DATE:

(Cruise departs on Friday)

Apr 16

Prices starting from \$899† per person.



Vancouver, British Columbia, Canada

7-N PACIFIC COASTAL CRUISE

CELEBRITY ECLIPSE

Los Angeles Round-trip



DAY	PORTS OF CALL	DURATION
1	Los Angeles, California	Depart - Afternoon
2	Catalina Island, California	Half Day & Afternoon
3	San Francisco, California	Half Day & Evening
4	At Sea	
5	Santa Barbara, California	Full Day
6	San Diego, California	Full Day
7	Ensenada, Mexico	Full Day
8	Los Angeles, California	Arrive - Morning

2022 DEPARTURE DATE:

(Cruise departs on Saturday)

Apr 2

Prices starting from \$899† per person.

7-N PACIFIC COASTAL CRUISE

CELEBRITY ECLIPSE

Los Angeles Round-trip



DAY	PORTS OF CALL	DURATION
1	Los Angeles, California	Depart - Afternoon
2	Catalina Island, California	Full Day
3	Santa Barbara, California	Full Day
4	San Francisco, California	Full Day
5	At Sea	
6	San Diego, California	Full Day
7	Ensenada, Mexico	Full Day
8	Los Angeles, California	Arrive - Morning

2022 DEPARTURE DATE:

(Cruise departs on Saturday)

Apr 9

Prices starting from \$899† per person.

7-N PACIFIC COASTAL CRUISE

CELEBRITY ECLIPSE

Los Angeles Round-trip



DAY	PORTS OF CALL	DURATION
1	Los Angeles, California	Depart - Afternoon
2	Catalina Island, California	Full Day
3	Santa Barbara, California	Full Day
4	San Francisco, California	Full Day
5	At Sea	
6	Ensenada, Mexico	Full Day
7	San Diego, California	Full Day
8	Los Angeles, California	Arrive - Morning

2022 DEPARTURE DATE:

(Cruise departs on Saturday)

Mar 26

Prices starting from \$899† per person.



San Francisco, California

ITINERARIES ARE SUBJECT TO CHANGE.
FOR THE MOST UP-TO-DATE INFORMATION, VISIT [CELEBRITY.COM](https://celebrity.com).

Taxes, fees, and port expenses between \$240.10 and \$292.57 per person are additional and are subject to change without notice.

● Port/City of departure ● Port/City of call — Cruise

Taxes, fees, and port expenses between \$203.69 and \$261.11 per person are additional and are subject to change without notice.

†Prices are in U.S. dollars, cruise-only, per person, based on double occupancy, interior stateroom, on select sailings and subject to availability and change without notice. Certain restrictions apply.

For port durations see page 164. Celebrity Cruises' itineraries, times, and routes are subject to change without notice. *Cruises that include a Canadian port may require a Canadian Visa.



Alaskan Brown Bear



Hubbard Glacier, Alaska

VENTURE DEEPER

With a Celebrity Cruisetour, you'll enjoy the best of Alaska, by combining a 7-night sailing with a multi-night land tour into the state's magnificent inland destinations. Stay in the finest available lodges and travel on remote roads and railways in the comfort of deluxe transportation. All guided by local independent Alaskan Tour Directors, who are passionate about sharing their Alaska with you. Every aspect of your journey has been carefully curated to deliver the Last Frontier—on your terms.

On every Alaska Cruisetour, you'll travel aboard the Wilderness Express®, a glass-domed railcar, that immerses you into the heart of the wild. From trying your hand at salmon fishing to boarding a ferry to explore the remote Halibut Cove, you'll find mother nature's wonder in every direction.



SHIP OFFERING
ALASKA CRUISETOURS

CELEBRITY MILLENNIUM®

9-13 NIGHT CRUISETOURS
celebrity.com/cruisetours.



The Wilderness Express® glass-domed train

ITINERARIES ARE SUBJECT TO CHANGE.
FOR THE MOST UP-TO-DATE INFORMATION, VISIT CELEBRITY.COM.

10-N TALKEETNA TREASURES CRUISETOUR (1A Northbound) CELEBRITY MILLENNIUM 7 Night Cruise | Alaska Northbound Glacier Cruise 3 Night Land Tour | Talkeetna, Denali, and Anchorage

2022 START DATES:
May 13, 27 | Jun 10, 24 | Jul 8, 22 | Aug 5, 19 | Sep 2

Prices starting from \$1,999[†] per person.
Taxes, fees, and port expenses between \$225.90 and \$230.87 per person are additional and are subject to change without notice.



- DAY 1-8—CRUISE**
- 7-night sailing from Vancouver to Seward.
- DAY 8—FRIDAY | SEWARD | ANCHORAGE | TALKEETNA:**
- Travel to the **Alaska Wildlife Conservation Center** Anchorage, and Talkeetna by deluxe motor coach.
 - Explore Talkeetna's Main Street, take in breathtaking views of Denali, and mingle with the locals who keep the backcountry spirit of Alaska alive.
 - Overnight at the **Talkeetna Alaskan Lodge**.
- DAY 9—SATURDAY | TALKEETNA | DENALI:**
- Enjoy an early-morning scenic drive from Talkeetna to Denali, then venture across Denali National Park on the **Denali Natural History Tour***.
 - Book an optional land excursion with your Tour Director and soar over Denali, "The Great One," on a flightseeing plane, or raft down the Nenana River.
 - Overnight at **Denali Park Village**.
- * For an additional charge, an upgrade to the Tundra Wilderness Tour is available through your Tour Director.
- DAY 10—SUNDAY | DENALI | TALKEETNA | ANCHORAGE:**
- Craft your own unique Alaskan adventure in the morning, such as a visit to the Denali Visitor Center, or book an optional land excursion to visit the sled dogs of the Husky Homestead.
 - Take a deluxe motor coach to Talkeetna, boarding the **Wilderness Express®**, a glass-domed railcar, for a picturesque ride to Anchorage.
 - Enjoy the evening, dining or strolling under the midnight sun.
 - Overnight at the **Anchorage Marriott**.
- DAY 11—MONDAY | ANCHORAGE:**
- Your Tour Director will see that you are transferred to the Anchorage airport.

10-NIGHT TALKEETNA TREASURES CRUISETOUR (1B Southbound)

This itinerary is conducted in reverse order of Tour 1A and offered as a pre-cruise option before the Alaska Southbound Glacier Cruise on Celebrity Millennium.

2022 START DATES:
May 17, 31 | Jun 14, 28 | Jul 12, 26 | Aug 9, 23 | Sep 6

Prices starting from \$2,003[†] per person.
Taxes, fees, and port expenses between \$225.90 and \$270 per person are additional and are subject to change without notice.

[†]The Cruisetour price includes the standard cruise components (i.e. accommodations, nightly entertainment, and most activities), plus transportation, Tour Guide, hotels, transfers, and included experiences as indicated in the itinerary in this brochure. Meals on the land portion of the tour are not included except as indicated. Prices are in U.S. dollars, per person, based on double occupancy, interior stateroom, on select sailings and subject to availability and change without notice. Certain restrictions apply. Celebrity Cruises' itineraries, times, and routes are subject to change without notice.

10-N ALASKA GOLD RUSH ADVENTURE CRUISETOUR (2A Northbound) CELEBRITY MILLENNIUM 7 Night Cruise | Alaska Northbound Glacier Cruise 3 Night Land Tour | Denali and Fairbanks (2 nights)

2022 START DATES:
May 13, 27 | Jun 10, 24 | Jul 8, 22 | Aug 5, 19 | Sep 2

Prices starting from \$1,999[†] per person.
Taxes, fees, and port expenses between \$225.90 and \$230.87 per person are additional and are subject to change without notice.



- DAY 1-8—CRUISE**
- 7-night sailing from Vancouver to Seward.
- DAY 8—FRIDAY | SEWARD | ANCHORAGE | DENALI:**
- Head to Anchorage by deluxe motor coach, then journey to Denali.
 - Explore the trails that surround your Alaskan Lodge set on the banks of the Nenana River, or book an optional land excursion like a wilderness float trip.
 - Overnight at **Denali Park Village**.
- DAY 9—SATURDAY | DENALI | FAIRBANKS:**
- Enjoy the **Denali Natural History Tour***, discover the beauty of taiga forests, and gaze at miles of rolling tundra while searching for the area's wildlife.
 - Board the **Wilderness Express**, a glass-domed railcar, to Fairbanks.
 - Discover a city known for its midnight sun and for its hardy locals. Book an optional authentic Alaskan-style salmon bake, or fly over the Arctic Circle, immersing yourself in the wilderness communities.
 - Overnight at **Pike's Waterfront Lodge**.
- * For an additional charge, an upgrade to the Tundra Wilderness Tour is available through your Tour Director.
- DAY 10—SUNDAY | FAIRBANKS:**
- Discover some of Fairbanks' most acclaimed landmarks on the **Fairbanks City Tour**, then explore Alaska's gold mining history at **Gold Dredge 8**.
 - Fairbanks is yours to enjoy. Admire the enduring native art treasures on show at the Museum of the North or explore the town born of the turn-of-the-century gold rush.
 - Overnight at **Pike's Waterfront Lodge**.
- DAY 11—MONDAY | FAIRBANKS:**
- Your Tour Director will see that you are transferred to the Fairbanks airport.

10-N ALASKA GOLD RUSH ADVENTURE CRUISETOUR (2B Southbound)

This itinerary is conducted in reverse order of Tour 2A and offered as a pre-cruise option before the Alaska Southbound Glacier Cruise on Celebrity Millennium.

2022 START DATES:
May 17, 31 | Jun 14, 28 | Jul 12, 26 | Aug 9, 23 | Sep 6

Prices starting from \$2,003[†] per person.
Taxes, fees, and port expenses between \$225.90 and \$270 per person are additional and are subject to change without notice.

11-N ALASKA WILDLIFE ENCOUNTER CRUISE TOUR
(3A Northbound)
CELEBRITY MILLENNIUM®
7 Night Cruise | Alaska Northbound Glacier Cruise
4 Night Land Tour | Alyeska (Girdwood), Talkeetna, Denali, and Anchorage

2022 START DATES:
May 13, 27 | Jun 10, 24 | Jul 8, 22 | Aug 5, 19 | Sep 2
Prices starting from \$2,363[†] per person.
Taxes, fees, and port expenses between \$225.90 and \$230.87 per person are additional and are subject to change without notice.

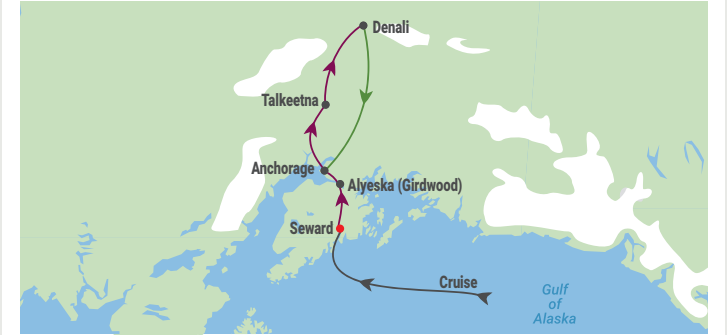

- DAY 1-8—CRUISE**
- 7-night sailing from Vancouver to Seward.
- DAY 8—FRIDAY | SEWARD | ALYESKA (GIRDWOOD):**
- Board your deluxe motor coach to the **Alaska SeaLife Center**, dedicated to the preservation of sea wildlife. Continue on to the **Alaska Wildlife Conservation Center** to see Alaska’s iconic wildlife up close.
 - Enjoy Alyeska Resort’s luxury amenities or book an optional alpine hike on the Alyeska Glacier.
 - Overnight at **Hotel Alyeska**.
- DAY 9—SATURDAY | ALYESKA (GIRDWOOD) | TALKEETNA:**
- Visit the cosmopolitan city of Anchorage via deluxe motor coach, then continue to the charming town of Talkeetna.
 - Relax at the Talkeetna Alaskan Lodge, situated in full view of Denali. Book an optional flight with your Tour Director over the Alaska Range.
 - Overnight at the **Talkeetna Alaskan Lodge**.
- DAY 10—SUNDAY | TALKEETNA | DENALI:**
- Enjoy a deluxe motor coach ride from Talkeetna to Denali, where you’ll explore Denali National Park on the **Denali Natural History Tour***.
 - Stroll the trails that surround Denali National Park Visitor Center, or book an optional river rafting adventure down the Nenana River.
 - Overnight at **Denali Park Village**.
- * For an additional charge, an upgrade to the Tundra Wilderness Tour is available through your Tour Director.
- DAY 11—MONDAY | DENALI | ANCHORAGE:**
- Depart for Anchorage on the **Wilderness Express®**, a glass-domed railcar.
 - Enjoy downtown Anchorage or jog on the Tony Knowles Coastal Trail.
 - Overnight at the **Anchorage Marriott**.
- DAY 12—TUESDAY | ANCHORAGE:**
- Your Tour Director will see that you are transferred to the Anchorage airport.

11-N ALASKA WILDLIFE ENCOUNTER CRUISE TOUR
(3B Southbound)

This itinerary is conducted in reverse order of Tour 3A and offered as a pre-cruise option before the Alaska Southbound Glacier Cruise on Celebrity Millennium.

2022 START DATES:
May 16, 30 | Jun 13, 27 | Jul 11, 25 | Aug 8, 22 | Sep 5
Prices starting from \$2,363[†] per person.
Taxes, fees, and port expenses between \$225.90 and \$270 per person are additional and are subject to change without notice.

11-N MAJESTIC TUNDRA EXPLORER CRUISE TOUR
(4A Northbound)
CELEBRITY MILLENNIUM
7 Night Cruise | Alaska Northbound Glacier Cruise
4 Night Land Tour | Denali (2 nights) and Fairbanks (2 nights)

2022 START DATES:
May 13, 27 | Jun 10, 24 | Jul 8, 22 | Aug 5, 19 | Sep 2
Prices starting from \$2,273[†] per person.
Taxes, fees, and port expenses between \$225.90 and \$230.87 per person are additional and are subject to change without notice.

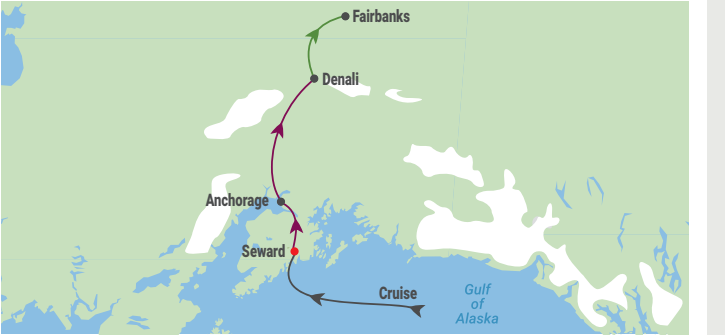

- DAY 1-8—CRUISE**
- 7-night sailing from Vancouver to Seward.
- DAY 8—SEWARD | ANCHORAGE | DENALI:**
- Board your deluxe motor coach for a scenic drive to Anchorage.
 - Journey to Denali, where you can experience its magnificence via a range of optional land excursions, from bush pilots taking you up into the skies, to leisurely hikes on quiet trails, to river rafting down the Nenana River.
 - Overnight at **Denali Park Village**.
- DAY 9—SATURDAY | DENALI:**
- Head deep into Denali National Park on the Tundra Wilderness Tour. Watch for the “Big Five”: caribou, moose, bear, gray wolves, and Dall sheep. Let your Tour Director book an optional flightseeing journey with up-close views of the tallest peak in North America.
 - Overnight at **Denali Park Village**.
- DAY 10—SUNDAY | DENALI | FAIRBANKS:**
- Enjoy an optional land excursion such as visiting the Husky Homestead.
 - Travel to Fairbanks on the **Wilderness Express**, a glass-domed railcar.
 - Explore the city’s downtown long into the evening under the famed midnight sun.
 - Overnight at **Pike’s Waterfront Lodge**.
- DAY 11—MONDAY | FAIRBANKS:**
- Discover the sights and sounds of Fairbanks on the **Fairbanks City Tour**. The adventure continues with a scenic cruise down the Chena River on the **Riverboat Discovery** sternwheeler.
 - Relax at your lodge set on the banks of the Chena River, or enjoy an optional all-you-can-eat Alaskan-style meal and musical comedy.
 - Overnight at **Pike’s Waterfront Lodge**.
- DAY 12—TUESDAY | FAIRBANKS:**
- Your Tour Director will see that you are transferred to the Fairbanks airport.

11-N MAJESTIC TUNDRA EXPLORER CRUISE TOUR
(4B Southbound)

This itinerary is conducted in reverse order of Tour 4A and offered as a pre-cruise option before the Alaska Southbound Glacier Cruise on Celebrity Millennium.

2022 START DATES:
May 16, 30 | Jun 13, 27 | Jul 11, 25 | Aug 8, 22 | Sep 5
Prices starting from \$2,273[†] per person.
Taxes, fees, and port expenses between \$225.90 and \$270 per person are additional and are subject to change without notice.

12-N ALASKA MOUNTAIN MEDLEY CRUISE TOUR
(5A Northbound)
CELEBRITY MILLENNIUM
7 Night Cruise | Alaska Northbound Glacier Cruise
5 Night Land Tour | Alyeska (Girdwood), Denali (2 nights), Talkeetna, and Anchorage

2022 START DATES:
May 13, 27 | Jun 10, 24 | Jul 8, 22 | Aug 5, 19 | Sep 2
Prices starting from \$2,453[†] per person.
Taxes, fees, and port expenses between \$225.90 and \$230.87 per person are additional and are subject to change without notice.

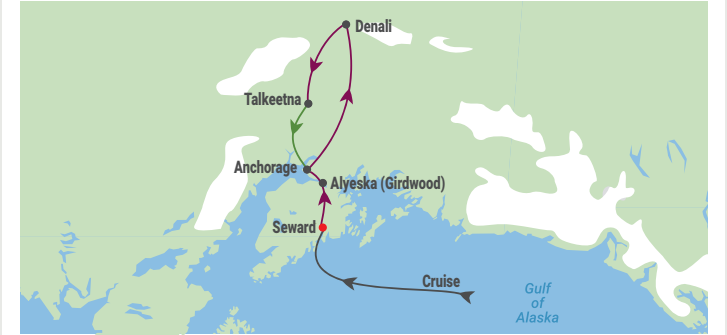

- DAY 1-8—CRUISE**
- 7-night sailing from Vancouver to Seward.
- DAY 8—FRIDAY | SEWARD | ALYESKA (GIRDWOOD):**
- Travel to the **Alaska SeaLife Center**, which preserves marine environments.
 - Take a deluxe motor coach for the scenic ride to Alyeska.
 - Overnight at **Hotel Alyeska**.
- DAY 9—SATURDAY | ALYESKA (GIRDWOOD) | ANCHORAGE | DENALI:**
- Enjoy a scenic ride aboard a deluxe motor coach to Anchorage. Enjoy lunch on your own before continuing to Denali.
 - Explore the trails that surround your Alaskan Lodge set on the banks of the Nenana River, or book an optional land excursion to the Husky Homestead.
 - Overnight at **Denali Park Village**.
- DAY 10—SUNDAY | DENALI:**
- Discover Alaska’s stunning wilderness on the **Denali Natural History Tour***, a guided experience in Denali National Park.
 - Visit with the National Park Rangers at the Denali Visitor Center, or climb aboard an ATV to explore Denali on an optional land excursion.
 - Overnight at **Denali Park Village**.
- * For an additional charge, an upgrade to the Tundra Wilderness Tour is available through your Tour Director.
- DAY 11—MONDAY | DENALI | TALKEETNA:**
- Enjoy free time in Denali then on to Talkeetna aboard your deluxe motor coach.
 - Overnight at the **Talkeetna Alaskan Lodge**.
- DAY 12—TUESDAY | TALKEETNA/ANCHORAGE:**
- Enjoy free time in Talkeetna, then board the **Wilderness Express**, a glass-domed railcar, for a scenic ride to Anchorage.
 - Overnight at the **Anchorage Marriott**.
- DAY 13—WEDNESDAY | ANCHORAGE:**
- Your Tour Director will see that you are transferred to the Anchorage airport.

12-N ALASKA MOUNTAIN MEDLEY CRUISE TOUR
(5B Southbound)

This itinerary is conducted in reverse order of Tour 5A and offered as a pre-cruise option before the Alaska Southbound Glacier Cruise on Celebrity Millennium.

2022 START DATES:
May 15, 29 | Jun 12, 26 | Jul 10, 24 | Aug 7, 21 | Sep 4
Prices starting from \$2,453[†] per person.
Taxes, fees, and port expenses between \$225.90 and \$270 per person are additional and are subject to change without notice.

12-N THE GREAT NATIONAL PARKS EXPEDITION CRUISE TOUR
(6A Northbound)
CELEBRITY MILLENNIUM
7 Night Cruise | Alaska Northbound Glacier Cruise
5 Night Land Tour | Seward, Anchorage, Denali, and Fairbanks (2 nights)

2022 START DATES:
May 13, 27 | Jun 10, 24 | Jul 8, 22 | Aug 5, 19 | Sep 2
Prices starting from \$2,633[†] per person.
Taxes, fees, and port expenses between \$225.90 and \$230.87 per person are additional and are subject to change without notice.

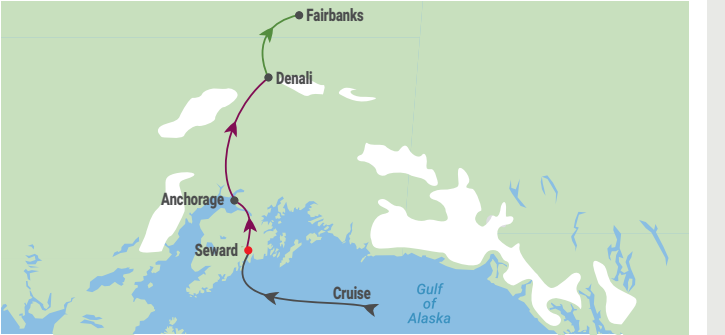

- DAY 1-8—CRUISE**
- 7-night sailing from Vancouver to Seward.
- DAY 8—FRIDAY | SEWARD:**
- Explore Seward before embarking on the **Kenai Fjords National Park Cruise**. Marvel at the park’s abundant wildlife and glaciers on this 100-mile round-trip fully-narrated adventure.
 - Book an optional land excursion such as a dog sled ride.
 - Overnight at **Seward Windsong Lodge**.
- DAY 9—SATURDAY | SEWARD | ANCHORAGE:**
- Depart for Anchorage aboard your deluxe motorcoach. Visit the **Alaska Native Heritage Center** to learn about the state’s native cultures.
 - Enjoy Anchorage or take a stroll on the Tony Knowles Coastal Trail.
 - Overnight at the **Anchorage Marriott**.
- DAY 10—SUNDAY | ANCHORAGE | DENALI:**
- Take a scenic drive to Denali aboard a deluxe motor coach.
 - Book an optional activity, like fly-fishing, or explore the scenic trails.
 - Overnight at **Denali Park Village**.
- DAY 11—MONDAY | DENALI | FAIRBANKS:**
- Head into Denali National Park on the **Tundra Wilderness Tour**, then journey aboard the **Wilderness Express**, a glass-domed railcar, to Fairbanks.
 - Book an optional land excursion like a flight across the Arctic Circle.
 - Overnight at **Sophie’s Station Suites**.
- DAY 12—TUESDAY | FAIRBANKS:**
- Enjoy the **Fairbanks City Tour** and the **Riverboat Discovery** sternwheeler.
 - Discover the city on a midnight sun stroll or optional land excursion.
 - Overnight at **Sophie’s Station Suites**.
- DAY 13—WEDNESDAY | FAIRBANKS:**
- Your Tour Director will see that you are transferred to the Fairbanks airport.

12-N THE GREAT NATIONAL PARKS EXPEDITION CRUISE TOUR
(6B Southbound)

This itinerary is conducted in reverse order of Tour 6A and offered as a pre-cruise option before the Alaska Southbound Glacier Cruise on Celebrity Millennium.

2022 START DATES:
May 15, 29 | Jun 12, 26 | Jul 10, 24 | Aug 7, 21 | Sep 4
Prices starting from \$2,633[†] per person.
Taxes, fees, and port expenses between \$225.90 and \$270 per person are additional and are subject to change without notice.

[†]The Cruisetour price includes the standard cruise components (i.e. accommodations, nightly entertainment, and most activities), plus transportation, Tour Guide, hotels, transfers, and included experiences as indicated in the itinerary in this brochure. Meals on the land portion of the tour are not included except as indicated. Prices are in U.S. dollars, per person, based on double occupancy, interior stateroom, on select sailings and subject to availability and change without notice. Certain restrictions apply. Celebrity Cruises’ itineraries, times, and routes are subject to change without notice.

13-N GRAND HEARTLAND ADVENTURE CRUISETOUR
(7A Northbound)
CELEBRITY MILLENNIUM®
7 Night Cruise | Alaska Northbound Glacier Cruise
6 Night Land Tour | Seward, Anchorage, Talkeetna, Denali (2 nights), and Fairbanks

2022 START DATES:
May 13, 27 | Jun 10, 24 | Jul 8, 22 | Aug 5, 19 | Sep 2
Prices starting from \$2,903[†] per person.
Taxes, fees, and port expenses between \$225.90 and \$230.87 per person are additional and are subject to change without notice.

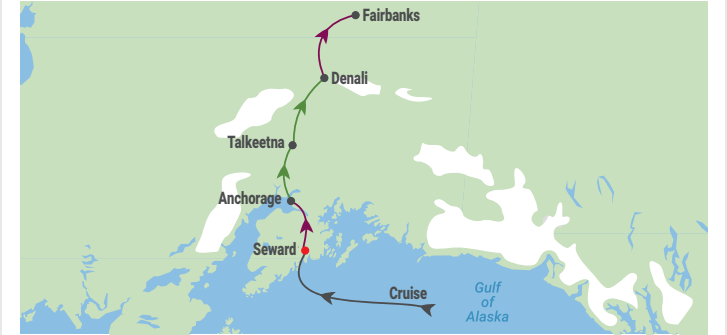

- DAY 1-8—CRUISE**
- 7-night sailing from Vancouver to Seward.
- DAY 8—FRIDAY | SEWARD:**
- Embark on the **Resurrection Bay Wildlife Cruise** including lunch at Fox Island.
 - In Seward, hike up close to the dense blue ice of Exit Glacier.
 - Overnight at **Seward Windsong Lodge**.
- DAY 9—SATURDAY | SEWARD | ANCHORAGE:**
- Learn about native cultures at the **Anchorage Museum** or enjoy Anchorage.
 - Overnight at the **Anchorage Marriott**.
- DAY 10—SUNDAY | ANCHORAGE | TALLEETNA:**
- Ride the **Wilderness Express**®, a glass-domed railcar, to Talkeetna.
 - Fly above Denali on an exciting optional flightseeing excursion.
 - Overnight at the **Talkeetna Alaskan Lodge**.
- DAY 11—MONDAY | TALLEETNA | DENALI:**
- Board the **Wilderness Express** for a scenic ride to Denali.
 - Enjoy the Visitor Center with fascinating natural history exhibits and films.
 - Overnight at **Denali Park Village**.
- DAY 12—TUESDAY | DENALI:**
- Explore Denali National Park on the **Denali Natural History Tour***.
 - Overnight at Denali Park Village.
- * For an additional charge, an upgrade to the Tundra Wilderness Tour is available through your Tour Director.
- DAY 13—WEDNESDAY | DENALI | FAIRBANKS:**
- Ride a deluxe motor coach to Fairbanks. Cruise the Chena River on the **Riverboat Discovery** sternwheeler visiting an Athabascan Indian Village.
 - Explore Fairbanks on your own or relax at your riverfront lodge.
 - Overnight at **Pike’s Waterfront Lodge**.
- DAY 14—THURSDAY | FAIRBANKS:**
- Your Tour Director will see that you are transferred to the Fairbanks airport.

13-N GRAND HEARTLAND ADVENTURE CRUISETOUR
(7B Southbound)

This itinerary is conducted in reverse order of Tour 7A and offered as a pre-cruise option before the Alaska Southbound Glacier Cruise on Celebrity Millennium.

2022 START DATES:
May 14, 28 | Jun 11, 25 | Jul 9, 23 | Aug 6, 20 | Sep 3
Prices starting from \$2,903[†] per person.
Taxes, fees, and port expenses between \$225.90 and \$270 per person are additional and are subject to change without notice.

13-N THE GREAT FRONTIER EXPEDITION CRUISETOUR
(8A Northbound)
CELEBRITY MILLENNIUM
7 Night Cruise | Alaska Northbound Glacier Cruise
6 Night Land Tour | Anchorage, Talkeetna, Denali (2 nights), and Fairbanks (2 nights)

2022 START DATES:
May 13, 27 | Jun 10, 24 | Jul 8, 22 | Aug 5, 19 | Sep 2
Prices starting from \$2,903[†] per person.
Taxes, fees, and port expenses between \$225.90 and \$230.87 per person are additional and are subject to change without notice.

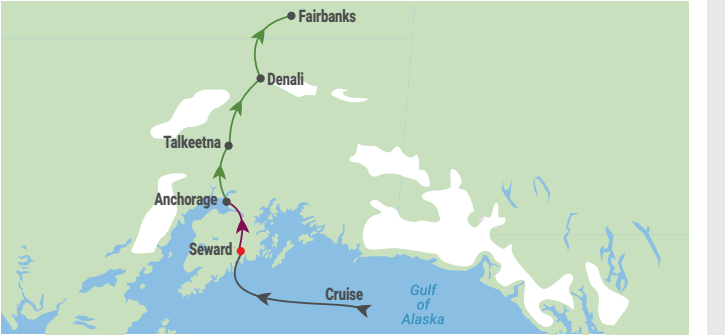

- DAY 1-8—CRUISE**
- 7-night sailing from Vancouver to Seward.
- DAY 8—FRIDAY | SEWARD | ANCHORAGE:**
- Visit the **Alaska Native Heritage Center** to learn about indigenous cultures.
 - In Anchorage, visit the Anchorage Museum on an optional land excursion.
 - Overnight at the **Anchorage Marriott**.
- DAY 9—SATURDAY | ANCHORAGE | TALLEETNA:**
- Board the **Wilderness Express** glass-domed railcar to Talkeetna.
 - Discover Talkeetna with its eclectic individuals who call the town home.
 - Overnight at the **Talkeetna Alaskan Lodge**.
- DAY 10—SUNDAY | TALLEETNA | DENALI:**
- Explore the lodge’s nature trails, then board the **Wilderness Express** to Denali.
 - Experience Denali’s beauty on a range of exciting optional activities.
 - Overnight at **Denali Park Village**.
- DAY 11—MONDAY | DENALI:**
- Venture deep into Denali National Park on the **Tundra Wilderness Tour**.
 - Overnight at **Denali Park Village**.
- DAY 12—TUESDAY | DENALI | FAIRBANKS:**
- Spend the morning exploring Denali on your own, or consult with your Tour Director to book an optional land excursion.
 - Board the **Wilderness Express** for a scenic ride to the historic city of Fairbanks and enjoy the lively summertime ambience.
 - Overnight at **Sophie’s Station Suites**.
- DAY 13—WEDNESDAY | FAIRBANKS:**
- Enjoy a **Riverboat Discovery** cruise and the **Museum of the North**.
 - Overnight at **Sophie’s Station Suites**.
- DAY 14—THURSDAY | FAIRBANKS:**
- Your Tour Director will see that you are transferred to the Fairbanks airport.

13-N THE GREAT FRONTIER EXPEDITION CRUISETOUR
(8B Southbound)

This itinerary is conducted in reverse order of Tour 8A and offered as a pre-cruise option before the Alaska Southbound Glacier Cruise on Celebrity Millennium.

2022 START DATES:
May 14, 28 | Jun 11, 25 | Jul 9, 23 | Aug 6, 20 | Sep 3
Prices starting from \$2,636[†] per person.
Taxes, fees, and port expenses between \$225.90 and \$270 per person are additional and are subject to change without notice.

10-N AUTHENTIC TASTES OF ALASKA CRUISETOUR
(9A Northbound)
CELEBRITY MILLENNIUM
7 Night Cruise | Alaska Northbound Glacier Cruise
3 Night Land Tour | Talkeetna, Denali, and Anchorage

2022 START DATES:
May 13, 27 | Jun 10, 24 | Jul 8, 22 | Aug 5, 19 | Sep 2
Prices starting from \$2,067[†] per person.
Taxes, fees, and port expenses between \$225.90 and \$230.87 per person are additional and are subject to change without notice.

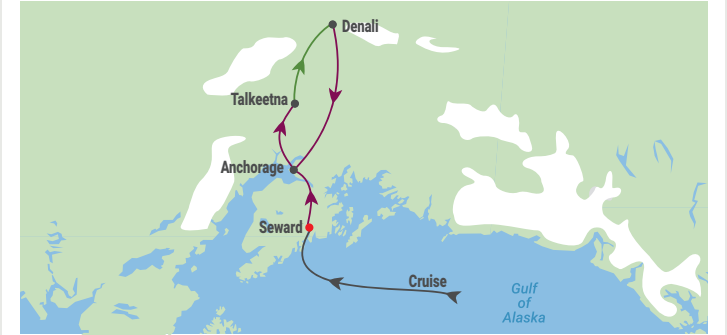

- DAY 1-8—CRUISE**
- 7-night sailing from Vancouver to Seward.
- DAY 8—FRIDAY | SEWARD | ANCHORAGE | TALLEETNA:**
- Partake in the **Seward Dock Walk and Salmon Tasting** where you’ll learn about Alaska’s rich fishing history and savor locally smoked salmon.
 - Journey to Anchorage, then visit the **Alaska Native Heritage Center** to learn about indigenous cultures and to sample Akutaq, the indigenous delicacy also known as Eskimo Ice Cream.
 - Travel by deluxe motor coach to Talkeetna and visit a local brewery.
 - Discover Talkeetna’s Main Street, home to a range of backcountry cuisine, from brew pubs to fine cuisine and converted Airstreams.
 - Overnight at the **Talkeetna Alaskan Lodge**.
- DAY 9—SATURDAY | TALLEETNA | DENALI:**
- The morning is yours to stroll Talkeetna’s quiet trails or book an optional flight sight seeing tour. Board the **Wilderness Express**, a glass-domed railcar, for a scenic ride to Denali.
 - On arrival, Denali is yours to discover. Stroll the trails, or book an optional rafting excursion on the Nenana River—a gentle float or whitewater ride.
 - Overnight at the **Denali Park Village**.
- DAY 10—SUNDAY | DENALI | ANCHORAGE:**
- Enjoy the morning in Denali National Park on the **Denali Natural History Tour**, traveling into the park’s unspoiled wilderness on the lookout for the moose, caribou, bears, and other wildlife. After, relax on your deluxe motor coach on the drive to Anchorage
 - Anchorage is yours to explore. Enjoy the lively bars and eclectic dining this youthful city offers, or take a stroll under the late-evening sun along the Tony Knowles Coastal Trail.
- DAY 11—MONDAY | ANCHORAGE:**
- Your Tour Director will see that you are transferred to the Anchorage airport.

10-N AUTHENTIC TASTES OF ALASKA CRUISETOUR
(9B Southbound)

This itinerary is conducted in reverse order of Tour 9A and offered as a pre-cruise option before the Alaska Southbound Glacier Cruise on Celebrity Millennium.

2022 START DATES:
May 17, 31 | Jun 14, 28 | Jul 12, 26 | Aug 9, 23 | Sep 6
Prices starting from \$2,067[†] per person.
Taxes, fees, and port expenses between \$225.90 and \$270 per person are additional and are subject to change without notice.

13-N HOMER DISCOVERY AND HEARTLAND WILDLIFE CRUISETOUR
(10A Northbound)
CELEBRITY MILLENNIUM
7 Night Cruise | Alaska Northbound Glacier Cruise
6 Night Land Tour | Homer (2 nights), Alyeska, Denali (2 nights) and Anchorage

2022 START DATES:
May 13, 27 | Jun 10, 24 | Jul 8, 22 | Aug 5, 19 | Sep 2
Prices starting from \$2,723[†] per person.
Taxes, fees, and port expenses between \$225.90 and \$230.87 per person are additional and are subject to change without notice.

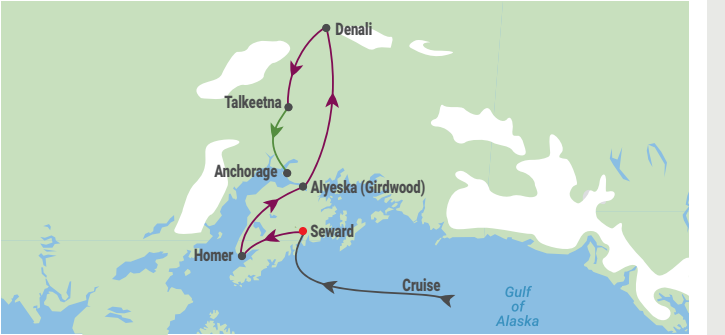

- DAY 1-8—CRUISE**
- 7-night sailing from Vancouver to Seward.
- DAY 8—FRIDAY | SEWARD | HOMER:**
- Head to Homer by deluxe motor coach along the Kenai River.
 - Stroll the harbor in Homer, located on stunning Kachemak Bay.
 - Overnight in Homer.
- DAY 9—SATURDAY | HOMER:**
- Craft your own adventures, by ferry to visit Halibut Cove or Seldovia, or stroll Homer Spit, enjoying its art galleries, seafood restaurants, and beaches.
 - Overnight in Homer.
- DAY 10—SUNDAY | HOMER | ALYESKA (GIRDWOOD):**
- Enjoy a scenic drive on your deluxe motor coach to Alyeska, stopping at the **Alaska Wildlife Conservation Center** to meet wildlife up-close.
 - Overnight at **Hotel Alyeska**.
- DAY 11—MONDAY | ALYESKA (GIRDWOOD) | DENALI:**
- Via deluxe motor coach, ride to Denali stopping to view the Chugach and Talkeetna Mountain ranges and to visit one of the **unique local farms**. Learn about **Denali National Park** in the **‘Welcome to the SubArctic’ presentation**.
 - Overnight at **Denali Park Village**.
- DAY 12—TUESDAY | DENALI:**
- Head deep into **Denali National Park** on the **Tundra Wilderness Tour**.
 - Overnight at **Denali Park Village**.
- DAY 13—WEDNESDAY | DENALI | ANCHORAGE:**
- After a scenic drive to Talkeetna, board the **Wilderness Express**, a glass-domed railcar, on your journey to Anchorage.
 - Overnight at the **Anchorage Marriott**.
- DAY 14—THURSDAY | ANCHORAGE:**
- Your Tour Director will see that you are transferred to the Anchorage airport.

13-N HOMER DISCOVERY AND HEARTLAND WILDLIFE CRUISETOUR
(10B Southbound)

This itinerary is conducted in reverse order of Tour 10A and offered as a pre-cruise option before the Alaska Southbound Glacier Cruise on Celebrity Millennium.

2022 START DATES:
May 14, 28 | Jun 11, 25 | Jul 9, 23 | Aug 6, 20 | Sep 3
Prices starting from \$2,723[†] per person.
Taxes, fees, and port expenses between \$225.90 and \$270 per person are additional and are subject to change without notice.

[†]The Cruisetour price includes the standard cruise components (i.e. accommodations, nightly entertainment, and most activities), plus transportation, Tour Guide, hotels, transfers, and included experiences as indicated in the itinerary in this brochure. Meals on the land portion of the tour are not included except as indicated. Prices are in U.S. dollars, per person, based on double occupancy, interior stateroom, on select sailings and subject to availability and change without notice. Certain restrictions apply. Celebrity Cruises’ itineraries, times, and routes are subject to change without notice.

9-N DENALI EXPRESS CRUISETOUR
(11A Northbound)
CELEBRITY MILLENNIUM®
7 Night Cruise | Alaska Northbound Glacier Cruise
2 Night Land Tour | Denali & Anchorage

2022 START DATES:
May 13, 27 | Jun 10, 24 | Jul 8, 22 | Aug 5, 19 | Sep 2
Prices starting from \$2,299† per person.
Taxes, fees, and port expenses between \$225.90 and \$230.87 per person are additional and are subject to change without notice.

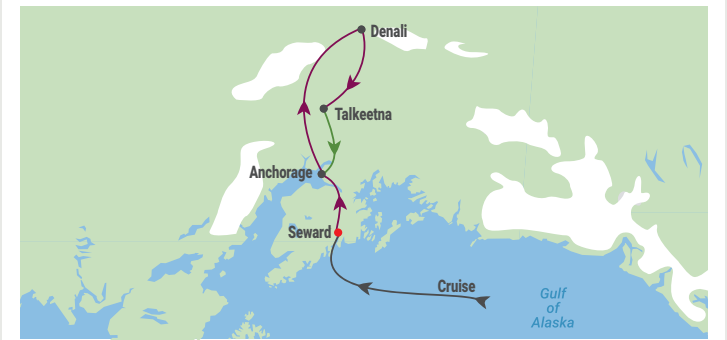

- DAY 1-8—CRUISE**
- 7-night sailing from Vancouver to Seward.
- DAY 8—FRIDAY | SEWARD | ANCHORAGE | DENALI:**
- Travel by deluxe motor coach to Anchorage, the largest city in Alaska. Enjoy a city tour featuring key sights and historic landmarks, after which you'll continue to spectacular Denali.
 - Denali is yours to discover. Experience the region's untamed beauty in a range of optional activities, from bush pilots taking you up into the skies, to leisurely hikes on quiet trails, or river rafting down the Nenana River.
 - Overnight at **Denali Park Village**.
- DAY 9—SATURDAY | DENALI | ANCHORAGE:**
- Begin your day immersed in Alaska's magnificent wilderness on the **Denali Natural History Tour**. Discover the beauty of taiga forests and gaze at miles of rolling tundra while searching for wildlife in their natural habitat.
 - Travel by deluxe motor coach to picturesque Talkeetna where you'll board the **Wilderness Express®**, a glass-domed railcar, for your journey to Anchorage.
 - Anchorage is yours to discover. Stroll under the late-evening sun in a city nestled between Cook Inlet and the Turnagain Arm.
 - Overnight at the **Anchorage Marriott**.
- DAY 10—SUNDAY | ANCHORAGE:**
- Your Tour Director will see that you are transferred to the Anchorage airport.

†The Cruisetour price includes the standard cruise components (i.e. accommodations, nightly entertainment, and most activities), plus transportation, Tour Guide, hotels, transfers, and included experiences as indicated in the itinerary in this brochure. Meals on the land portion of the tour are not included except as indicated. Prices are in U.S. dollars, per person, based on double occupancy, interior stateroom, on select sailings and subject to availability and change without notice. Certain restrictions apply. Celebrity Cruises' itineraries, times, and routes are subject to change without notice.

SHIPS OFFERING
CANADIAN ROCKIES CRUISETOURS

CELEBRITY ECLIPSE®

CELEBRITY MILLENNIUM

12-13 NIGHT CRUISETOURS
celebrity.com/cruisetours.



12-N ROCKIES GLACIER ADVENTURE CRUISETOUR
(1CA)
CELEBRITY MILLENNIUM
7-N Alaska Southbound Glacier Cruise
5 Night Land Tour | Jasper, Lake Louise, Banff, and Calgary

2022 START DATES:
May 20 | Jun 3, 17 | Jul 1, 15, 29 | Aug 12, 26 | Sep 9
Prices starting from \$4,399† per person.
Taxes, fees, and port expenses between \$225.90 and \$270 per person are additional and are subject to change without notice.

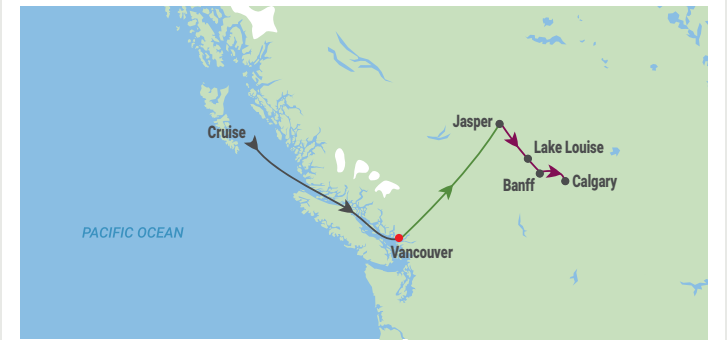

- DAY 1-8—CRUISE**
- 7-night sailing from Seward to Vancouver.
- DAY 8 | VANCOUVER/ENROUTE TO JASPER:**
- Embark on a **Vancouver City Tour** and visit the **Lookout! Tower® and Harbour Centre**. The afternoon and early evening are yours to enjoy.
 - Board **VIA Rail's Canadian** train for a breathtaking journey through the Rockies. Experience mid-century charm as you soak up the magnificent views. In the evening, retire to your Sleeper Plus Class private cabin.
- DAY 9 | JASPER:**
- Breakfast is included in the dining car as you pass between the stunning Monashee and Cariboo mountain ranges with majestic views of Mt. Robson and Cariboo Falls from the domed car. Dinner is included onboard VIA Rail.
 - Overnight stay at **Fairmont Jasper Park Lodge**.
- DAY 10 | JASPER | LAKE LOUISE:**
- Journey along the famous Icefields Parkway through Jasper and Banff National Parks, stopping at the **Columbia Icefield for a glacier experience** on the 1,200-foot-thick icy slopes of the Athabasca Glacier aboard a specially designed Ice Explorer.
 - Enjoy free time at the Columbia Icefield Centre and a complimentary buffet lunch before traveling to the amazing Glacier SkyWalk glass-floored platform that extends 30 meters out over the Sunwapta Canyon.
 - Continue to Lake Louise, "Jewel of the Rockies."
 - Overnight stay at **Fairmont Chateau Lake Louise**.
- DAY 11 | LAKE LOUISE | BANFF:**
- Enjoy views of Moraine Lake and the Valley of the Ten Peaks. Travel the Great Divide into Yoho National Park, where you'll see Takakkaw Falls in the magnificent Yoho Valley and the Kicking Horse River Natural Rock Bridge.
 - Continue on to the picturesque resort town of Banff, in Alberta's Rockies.
 - Overnight stay at **Fairmont Banff Springs**.
- DAY 12 | BANFF | CALGARY:**
- Ascend Tunnel Mountain Drive to view Bow Falls and the hoodoos, with a visit to Lake Minnewanka and Two Jack Lake. Enjoy sweeping views during a ride to the top of Sulphur Mountain in a fully enclosed gondola.
 - Set off to Calgary and visit the **Calgary Tower** with panoramic views of the city and see the sights below through the observatory's remarkable glass floor.
 - Overnight at the **Calgary at the Fairmont Palliser**.
- DAY 13 | CALGARY:**
- Transfer to the Calgary International Airport.

†The Cruisetour price includes the standard cruise components (i.e. accommodations, nightly entertainment, and most activities), plus transportation, hotels, transfers, and included experiences as indicated in the itinerary in this brochure. Meals on the land portion of the tour are not included except as indicated. Prices are in U.S. dollars, per person, based on double occupancy, interior stateroom, on select sailings and subject to availability and change without notice. Certain restrictions apply. Celebrity Cruises' itineraries, times, and routes are subject to change without notice.
*All Canadian Rockies Cruisetours are independent travel itineraries and do not include an escort. Independent travel offers all the features of a structured group vacation plus the advantages only true independence can offer. All tours and activities described, other than meals unless noted, are included in your Cruisetour vacation. Upgrades for travel on VIA Rail are available for an additional fee. All lodgings are subject to change to a property of similar quality.

13-N CANADA CITIES & NATURE HIGHLIGHTS CRUISETOUR
(2CA)
CELEBRITY ECLIPSE
7-N Alaska Hubbard Glacier Cruise
6 Night Land Tour | Vancouver, Jasper, Banff, and Calgary

2022 START DATES:
May 15, 22, 29 | Jun 5, 12, 19, 26 | Jul 3, 10, 17, 24, 31 | Aug 7, 14, 21, 28 | Sep 4, 11
Prices starting from \$4,399† per person.
Taxes, fees, and port expenses between \$203.69 and \$267.89 per person are additional and are subject to change without notice.



- DAY 1-8—CRUISE**
- 7-night Vancouver round-trip sailing.
- DAY 8 | VANCOUVER:**
- Take in a scenic city tour of Vancouver, then enjoy 360-degree views from the Lookout! Tower and Harbour Centre.
 - Overnight at the **Fairmont Hotel Vancouver**.
- DAY 9 | VANCOUVER | VICTORIA:**
- Journey through the Fraser River delta to Tsawwassen, and board a ferry for a scenic sail through the Gulf islands to Vancouver Island. Travel to the world-renowned **Butchart Gardens**, famous for its colorful series of formal gardens. Continues on a sightseeing drive to the University of Victoria, Royal Victorian Yacht Club, Beacon Hill Park, and the Inner Harbour.
 - Overnight at **Fairmont Hotel Vancouver**.
- DAY 10 | VANCOUVER ENROUTE TO JASPER:**
- Enjoy Vancouver, then board the legendary **VIA Rail Canadian** for a spectacular journey through the Rockies. Experience vintage charm as you enjoy views of the stunning natural scenery along the way. Dinner is included on board VIA Rail. Retire to your Sleeper Plus Class private cabin.
- DAY 11 | JASPER:**
- Breakfast is included in the dining car as you pass between the stunning Monashee and Cariboo mountain ranges. Head to the domed car for the best views of Mt. Robson and Cariboo Falls.
 - Overnight at **Fairmont Jasper Park Lodge**.
- DAY 12 | JASPER | BANFF:**
- Travel through the Icefields Parkway, stopping at the **Columbia Icefield for a glacier experience** on the 1,200-foot-thick icy slopes of the Athabasca Glacier aboard a specially designed Ice Explorer. Enjoy free time at the Columbia Icefield Centre to relax over an included buffet lunch.
 - Overnight at the **Fairmont Banff Springs**.
- DAY 13 | BANFF | CALGARY:**
- Tour the towering mountains of Rundle, Tunnel, Cascade, and Norquay while discovering Hoodoos Surprise Corner and Tunnel Mountain Drive. Board the **Banff Gondola** to make your way to the top of Sulphur Mountain.
 - Set off to Calgary and visit the **Calgary Tower** with panoramic veivs of the city and see the sights below through the observatory's remarkable glass floor.
 - Overnight at the **Fairmont Palliser**.
- DAY 14 | CALGARY:**
- Transfer to the Calgary International Airport.



HIGHLIGHTS

Caribbean: Eight award-winning ships offering everything from 4- to 5-night escapes to week long 6- to 12-night in-depth island explorations. Now departing from Tampa as well as Miami, Fort Lauderdale, and San Juan. Special holiday sailings—celebrate in style—Christmas and New Year’s on a vacation like no other.

Bermuda: Choose from a variety of blissful island getaways ranging from 7- to 10-nights. Every sailing from Cape Liberty gets you close to the Statue of Liberty for the perfect selfie as you set sail. Overnight stays in the renowned southern charm, history-lined cobblestone streets, and delicious low-country cuisine of Charleston.

Canada & New England: For the first time, we’re offering 10-, 11-, and 12-night sailings to some of the most dynamic cities and destinations in this area, with overnights in Charlottetown on Prince Edward Island and Québec City. Limited-edition sailings (there are only two) to Greenland and Iceland.

- CELEBRITY APEXSM

CELEBRITY BEYONDSM

CELEBRITY EDGE[®]

CELEBRITY EQUINOX[®]

CELEBRITY REFLECTION[®]

CELEBRITY SILHOUETTE[®]

CELEBRITY CONSTELLATION[®]

CELEBRITY MILLENNIUM[®]
- CELEBRITY SUMMIT[®]

Caribbean; Bermuda,

Canada & New England,

Greenland & Iceland



HOP FROM PARADISE TO PARADISE

There’s no better way to unwind than on a luxurious, island-hopping vacation through the Caribbean. Our new 2022-2023 season of sailings offers the perfect escape, whether it’s a family vacation, a romantic getaway, or a get-together with friends. Eight of our award-winning ships will transport you to captivating destinations on itineraries from quick 2- to 4-night escapes to long-awaited 12-night paradise immersions. With so many tropical vacations to choose from, you’re sure to find the perfect one for you.

If the pink sand beaches of Bermuda, the breathtaking colors of the Northeast, or the mystical lands of Greenland and Iceland are on your bucket list, our revolutionized Celebrity Summit will whisk you away in style. From the Statue of Liberty to the southern charm of Charleston, South Carolina. From historic Boston to the incredible fall foliage in Nova Scotia. Each journey is sure to appeal to even the most seasoned travelers.

2

CONSECUTIVE YEARS

2019 BEST CRUISE LINE IN SOUTHERN CARIBBEAN

Cruise Critic’s Cruisers’ Choice Destination Awards



SHIPS VISITING THE CARIBBEAN

- CELEBRITY APEXSM
- CELEBRITY BEYONDSM
- CELEBRITY EDGE[®]
- CELEBRITY EQUINOX[®]
- CELEBRITY REFLECTION[®]
- CELEBRITY SILHOUETTE[®]
- CELEBRITY CONSTELLATION[®]
- CELEBRITY MILLENNIUM[®]
- CELEBRITY SUMMIT[®]

2-12 NIGHT CRUISES
celebrity.com/caribbean



ITINERARIES ARE SUBJECT TO CHANGE.
FOR THE MOST UP-TO-DATE INFORMATION, VISIT CELEBRITY.COM.

12-N ULTIMATE SOUTHERN CARIBBEAN CRUISE
CELEBRITY EQUINOX
Fort Lauderdale Round-trip

DAY	PORTS OF CALL	DURATION
1	Fort Lauderdale, Florida	Depart - Afternoon
2	At Sea	
3	At Sea	
4	St. Croix, U.S. Virgin Islands	Full Day
5	Basseterre, St. Kitts & Nevis	Full Day
6	Roseau, Dominica	Full Day
7	St. George's, Grenada	Full Day
8	Bridgetown, Barbados	Full Day
9	Castries, St. Lucia	Full Day
10	St. John's, Antigua	Full Day
11	At Sea	
12	At Sea	
13	Fort Lauderdale, Florida	Arrive - Morning

2022 DEPARTURE DATE:
(Cruise departs on Sunday)
Jan 9

Prices starting from \$1,899† per person.

12-N ULTIMATE SOUTHERN CARIBBEAN CRUISE
CELEBRITY EQUINOX
Fort Lauderdale Round-trip

DAY	PORTS OF CALL	DURATION
1	Fort Lauderdale, Florida	Depart - Afternoon
2	At Sea	
3	At Sea	
4	St. Croix, U.S. Virgin Islands	Full Day
5	Basseterre, St. Kitts & Nevis	Full Day
6	Bridgetown, Barbados	Full Day
7	Castries, St. Lucia	Full Day
8	St. George's, Grenada	Full Day
9	Roseau, Dominica	Full Day
10	St. John's, Antigua	Full Day
11	At Sea	
12	At Sea	
13	Fort Lauderdale, Florida	Arrive - Morning

2022 DEPARTURE DATES:
(Cruise departs on Sunday)
Jan 30 | Feb 20* | Mar 13 | Apr 3*, 24*

*February 20, April 3 and April 24 sailings visit St. John's, Antigua, on day 5 and Basseterre, St. Kitts & Nevis, on day 10.

Prices starting from \$1,999† per person.

11-N ULTIMATE CARIBBEAN & THE AMERICAS CRUISE
CELEBRITY CONSTELLATION
Tampa Round-trip

DAY	PORTS OF CALL	DURATION
1	Tampa, Florida	Depart - Afternoon
2	At Sea	
3	George Town, Grand Cayman	Full Day
4	At Sea	

TWO DAY & OVERNIGHT EXPERIENCE

5	Cartagena, Colombia	Full Day & Overnight
6	Cartagena, Colombia	Full Day
7	Colón, Panama	Full Day
8	Puerto Limón, Costa Rica	Full Day
9	At Sea	
10	Cozumel, Mexico	Half Day & Evening
11	At Sea	
12	Tampa, Florida	Arrive - Morning

2022 DEPARTURE DATES:
(Cruise departs on Monday)
Jan 24 | Mar 7 | Nov 21 | Dec 12

2023 DEPARTURE DATES:
(Cruise departs on Monday)
Jan 2, 23 | Feb 13 | Mar 27

Prices starting from \$1,649† per person.

11-N ARUBA, CURAÇAO & GRAND CAYMAN CRUISE
CELEBRITY SILHOUETTE
Fort Lauderdale Round-trip

DAY	PORTS OF CALL	DURATION
1	Fort Lauderdale, Florida	Depart - Afternoon
2	At Sea	
3	George Town, Grand Cayman	Full Day
4	At Sea	
5	Cartagena, Colombia	Full Day

TWO DAY & OVERNIGHT EXPERIENCE

6	Oranjestad, Aruba	Half Day & Overnight
7	Oranjestad, Aruba	Full Day

TWO DAY & OVERNIGHT EXPERIENCE

8	Willemstad, Curaçao	Full Day & Overnight
9	Willemstad, Curaçao	Full Day
10	At Sea	
11	At Sea	
12	Fort Lauderdale, Florida	Arrive - Morning

2022 DEPARTURE DATE:
(Cruise departs on Monday)
Jan 24

Prices starting from \$1,789† per person.

11-N ARUBA, BONAIRE & CURAÇAO CRUISE
CELEBRITY SILHOUETTE
Fort Lauderdale Round-trip

DAY	PORTS OF CALL	DURATION
1	Fort Lauderdale, Florida	Depart - Afternoon
2	At Sea	
3	George Town, Grand Cayman	Full Day
4	At Sea	
5	Kralendijk, Bonaire	Half Day & Evening
6	Willemstad, Curaçao	Full Day
7	Oranjestad, Aruba	Full Day & Evening
8	At Sea	
9	Cartagena, Colombia	Full Day
10	At Sea	
11	At Sea	
12	Fort Lauderdale, Florida	Arrive - Morning

2022 DEPARTURE DATE:
(Cruise departs on Monday)
Feb 14

Prices starting from \$1,889† per person.

12-N BOSTON TO MIAMI CRUISE
CELEBRITY SUMMIT
Boston to Miami

DAY	PORTS OF CALL	DURATION
1	Boston, Massachusetts	Depart - Afternoon
2	At Sea	
3	Royal Naval Dockyard, Bermuda	Half Day - Afternoon
4	At Sea	
5	At Sea	
6	Castries, St. Lucia	Full Day
7	St. George's, Grenada	Full Day
8	Kralendijk, Bonaire	Half Day & Evening
9	Oranjestad, Aruba	Full Day & Evening
10	Willemstad, Curaçao	Full Day
11	At Sea	
12	At Sea	
13	Miami, Florida	Arrive - Morning

2022 DEPARTURE DATE:
(Cruise departs on Saturday)
OCT 15

Prices starting from \$2,224† per person.

11-N ARUBA, BONAIRE & CURACAO CRUISE
CELEBRITY CONSTELLATION
Tampa Round-trip

DAY	PORTS OF CALL	DURATION
1	Tampa, Florida	Depart - Afternoon
2	At Sea	
3	Key West, Florida	Full Day
4	At Sea	
5	At Sea	
6	Willemstad, Curaçao	Half Day & Evening
7	Kralendijk, Bonaire	Full Day
8	Oranjestad, Aruba	Full Day
9	At Sea	
10	George Town, Grand Cayman	Half Day - Afternoon
11	At Sea	
12	Tampa, Florida	Arrive - Morning

2022 DEPARTURE DATES:
(Cruise departs on Monday)
Jan 3 | Feb 14* | Mar 28*

*February 14 and March 28 sailings visit Kralendijk, Bonaire, on day 6, Oranjestad, Aruba, on day 7 for a full day & evening and Willemstad, Curaçao, on day 8.

Prices starting from \$1,819† per person.

11-N ARUBA, BONAIRE & CURAÇAO CRUISE
CELEBRITY SILHOUETTE
Fort Lauderdale Round-trip

DAY	PORTS OF CALL	DURATION
1	Fort Lauderdale, Florida	Depart - Afternoon
2	At Sea	
3	George Town, Grand Cayman	Full Day
4	At Sea	
5	Cartagena, Colombia	Full Day

TWO DAY & OVERNIGHT EXPERIENCE

6	Oranjestad, Aruba	Half Day & Overnight
7	Oranjestad, Aruba	Full Day
8	Kralendijk, Bonaire	Full Day
9	Willemstad, Curaçao	Full Day
10	At Sea	
11	At Sea	
12	Fort Lauderdale, Florida	Arrive - Morning

2022 DEPARTURE DATE:
(Cruise departs on Monday)
Mar 7

Prices starting from \$1,829† per person.

11-N ARUBA, BONAIRE & CURAÇAO CRUISE
CELEBRITY SILHOUETTE
Fort Lauderdale Round-trip

DAY	PORTS OF CALL	DURATION
1	Fort Lauderdale, Florida	Depart - Afternoon
2	At Sea	
3	Oranjestad, Aruba	Full Day & Evening
4	Oranjestad, Aruba	Full Day & Evening
5	Kralendijk, Bonaire	Full Day
6	Willemstad, Curaçao	Full Day & Evening
7	At Sea	
8	Cartagena, Colombia	Full Day
9	At Sea	
10	George Town, Grand Cayman	Full Day
11	At Sea	
12	Fort Lauderdale, Florida	Arrive - Morning

2022 DEPARTURE DATE:
(Cruise departs on Monday)
Mar 28

Prices starting from \$1,659† per person.

11-N PANAMA CANAL & SOUTHERN CARIBBEAN CRUISE
CELEBRITY EDGE
Fort Lauderdale Round-trip

DAY	PORTS OF CALL	DURATION
1	Fort Lauderdale, Florida	Depart - Afternoon
2-3	At Sea	
4	Oranjestad, Aruba	Full Day & Evening
5	Willemstad, Curaçao	Full Day & Evening
6	Kralendijk, Bonaire	Full Day
7	At Sea	
8	Panama Canal	Full Day Scenic Cruising
	Colón, Panama	Evening
9	Cartagena, Colombia	Half Day & Evening
10-11	At Sea	
12	Fort Lauderdale, Florida	Arrive - Morning

2022 DEPARTURE DATES:
(Cruise departs on various days)
Nov 21 | Dec 22* **

*December 22 is a Holiday sailing. Day 5 is a full day.

2023 DEPARTURE DATES:
(Cruise departs on Monday)
Feb 13 | Mar 27

**December 22, February 13 and March 27 sailings visit Kralendijk, Bonaire, on day 5 for a full day and Willemstad, Curaçao, on day 6.

Prices starting from \$2,519† per person.

Taxes, fees, and port expenses between \$126.19 and \$209.88 per person are additional and are subject to change without notice.

● Port/City of departure ● Port/City of call — Cruise

Taxes, fees, and port expenses between \$143.99 and \$355.16 per person are additional and are subject to change without notice.

†Prices are in U.S. dollars, cruise-only, per person, based on double occupancy, interior stateroom, on select sailings and subject to availability and change without notice. Certain restrictions apply.
For port durations see page 164. Celebrity Cruises' itineraries, times, and routes are subject to change without notice.

11-N ULTIMATE SOUTHERN CARIBBEAN CRUISE
CELEBRITY EQUINOX®
Fort Lauderdale Round-trip



DAY	PORTS OF CALL	DURATION
1	Fort Lauderdale, Florida	Depart - Afternoon
2	At Sea	
3	At Sea	
4	Philipsburg, St. Maarten	Full Day
5	Castries, St. Lucia	Full Day
6	Bridgetown, Barbados	Full Day
7	St. George's, Grenada	Full Day
8	Fort De France, Martinique	Full Day
9	St. John's, Antigua	Full Day
10	At Sea	
11	At Sea	
12	Fort Lauderdale, Florida	Arrive - Morning

2022 DEPARTURE DATE:
(Cruise departs on Thursday)
Dec 1
Prices starting from \$1,649† per person.

11-N ULTIMATE SOUTHERN CARIBBEAN HOLIDAY CRUISE
CELEBRITY EQUINOX®
Fort Lauderdale Round-trip



DAY	PORTS OF CALL	DURATION
1	Fort Lauderdale, Florida	Depart - Afternoon
2	At Sea	
3	At Sea	
4	St. John's, Antigua	Full Day
5	Castries, St. Lucia	Full Day
6	St. George's, Grenada	Full Day
7	Bridgetown, Barbados	Full Day
8	Fort De France, Martinique	Full Day
9	Basseferre, St. Kitts & Nevis	Full Day
10	At Sea	
11	At Sea	
12	Fort Lauderdale, Florida	Arrive - Morning

2022 DEPARTURE DATE:
(Cruise departs on Thursday)
Dec 22
Prices starting from \$2,199† per person.

11-N ARUBA, CURAÇAO & CAYMAN CRUISE
CELEBRITY EDGE®
Fort Lauderdale Round-trip



DAY	PORTS OF CALL	DURATION
1	Fort Lauderdale, Florida	Depart - Afternoon
2	At Sea	
3	George Town, Grand Cayman	Full Day
4	At Sea	
5	Cartagena, Colombia	Full Day
TWO DAY & OVERNIGHT EXPERIENCE		
6	Oranjestad, Aruba	Half Day & Overnight
7	Oranjestad, Aruba	Full Day
8	Willemstad, Curaçao	Full Day
9	At Sea	
10	At Sea	
11	Nassau, Bahamas	Full Day
12	Fort Lauderdale, Florida	Arrive - Morning

2023 DEPARTURE DATES:
(Cruise departs on Monday)
Jan 2 | Mar 6
Prices starting from \$1,799† per person.

10-N ULTIMATE SOUTHERN CARIBBEAN CRUISE
CELEBRITY SILHOUETTE®
Fort Lauderdale Round-trip



DAY	PORTS OF CALL	DURATION
1	Fort Lauderdale, Florida	Depart - Afternoon
2	At Sea	
3	At Sea	
4	Philipsburg, St. Maarten	Full Day
5	Castries, St. Lucia	Full Day
6	Bridgetown, Barbados	Full Day
7	St. John's, Antigua	Full Day
8	Basseferre, St. Kitts & Nevis	Full Day
9	At Sea	
10	At Sea	
11	Fort Lauderdale, Florida	Arrive - Morning

2022 DEPARTURE DATES:
(Cruise departs on various days)
Jan 4, 14 | Feb 4, 25* | Mar 18
**February 25 sailing* visits Basseferre, St. Kitts & Nevis, on day 7 and St. John's, Antigua, on day 8.
Prices starting from \$1,639† per person.

10-N EASTERN CARIBBEAN CRUISE
CELEBRITY CONSTELLATION
Tampa Round-trip



DAY	PORTS OF CALL	DURATION
1	Tampa, Florida	Depart - Afternoon
2	At Sea	
3	At Sea	
4	San Juan, Puerto Rico	Half Day & Evening
5	Basseferre, St. Kitts & Nevis	Half Day - Afternoon
6	Philipsburg, St. Maarten	Full Day
7	Charlotte Amalie, St. Thomas, U.S.V.I.	Full Day
8	Puerto Plata, Dominican Republic	Half Day & Evening
9	At Sea	
10	At Sea	
11	Tampa, Florida	Arrive - Morning

2022 DEPARTURE DATES:
(Cruise departs on Friday)
Jan 14 | Feb 4, 25 | Mar 18
Prices starting from \$1,509† per person.

10-N ULTIMATE SOUTHERN CARIBBEAN CRUISE
CELEBRITY REFLECTION
Fort Lauderdale Round-trip



DAY	PORTS OF CALL	DURATION
1	Fort Lauderdale, Florida	Depart - Afternoon
2	At Sea	
3	At Sea	
4	At Sea	
5	Castries, St. Lucia	Full Day
6	Bridgetown, Barbados	Full Day
7	St. John's, Antigua	Full Day
8	Basseferre, St. Kitts & Nevis	Full Day
9	At Sea	
10	At Sea	
11	Fort Lauderdale, Florida	Arrive - Morning

2022 DEPARTURE DATE:
(Cruise departs on Wednesday)
Jan 19
Prices starting from \$2,259† per person.

11-N ARUBA, CURAÇAO & CAYMAN CRUISE
CELEBRITY EDGE
Fort Lauderdale Round-trip



DAY	PORTS OF CALL	DURATION
1	Fort Lauderdale, Florida	Depart - Afternoon
2	At Sea	
3	George Town, Grand Cayman	Full Day
4	At Sea	
5	Cartagena, Colombia	Full Day
TWO DAY & OVERNIGHT EXPERIENCE		
6	Oranjestad, Aruba	Half Day & Overnight
7	Oranjestad, Aruba	Full Day
8	Willemstad, Curaçao	Full Day & Evening
9	At Sea	
10	Cozumel, Mexico	Full Day
11	At Sea	
12	Fort Lauderdale, Florida	Arrive - Morning

2023 DEPARTURE DATE:
(Cruise departs on Monday)
Jan 23
Prices starting from \$2,499† per person.

11-N ULTIMATE CARIBBEAN & THE AMERICAS CRUISE
CELEBRITY CONSTELLATION®
Tampa Round-trip



DAY	PORTS OF CALL	DURATION
1	Tampa, Florida	Depart - Afternoon
2	Key West, Florida	Half Day - Afternoon
3	At Sea	
4	At Sea	
TWO DAY & OVERNIGHT EXPERIENCE		
5	Cartagena, Colombia	Full Day & Overnight
6	Cartagena, Colombia	Full Day
7	Colón, Panama	Full Day
8	Puerto Limón, Costa Rica	Full Day
9	At Sea	
10	Cozumel, Mexico	Half Day & Evening
11	At Sea	
12	Tampa, Florida	Arrive - Morning

2023 DEPARTURE DATE:
(Cruise departs on Monday)
Mar 6
Prices starting from \$1,849† per person.

10-N ULTIMATE SOUTHERN CARIBBEAN CRUISE
CELEBRITY REFLECTION®
Fort Lauderdale Round-trip



DAY	PORTS OF CALL	DURATION
1	Fort Lauderdale, Florida	Depart - Afternoon
2	At Sea	
3	At Sea	
4	St. Croix, U.S. Virgin Islands	Full Day
5	St. John's, Antigua	Full Day
6	St. George's, Grenada	Half Day - Afternoon
7	Roseau, Dominica	Full Day
8	Basseferre, St. Kitts & Nevis	Full Day
9	At Sea	
10	At Sea	
11	Fort Lauderdale, Florida	Arrive - Morning

2022 DEPARTURE DATE:
(Cruise departs on Sunday)
Jan 2
Prices starting from \$2,209† per person.

10-N EASTERN CARIBBEAN CRUISE
CELEBRITY MILLENNIUM®
Fort Lauderdale Round-trip



DAY	PORTS OF CALL	DURATION
1	Fort Lauderdale, Florida	Depart - Afternoon
2	At Sea	
3	Puerto Plata, Dominican Republic	Full Day
4	San Juan, Puerto Rico	Full Day
5	St. Croix, U.S. Virgin Islands	Full Day
6	St. John's, Antigua	Full Day
7	Basseferre, St. Kitts & Nevis	Full Day
8	Philipsburg, St. Maarten	Full Day
9	At Sea	
10	At Sea	
11	Fort Lauderdale, Florida	Arrive - Morning

2022 DEPARTURE DATES:
(Cruise departs on Monday)
Feb 7, 21 | Mar 7, 21 | Apr 4
Prices starting from \$1,709† per person.

10-N EASTERN CARIBBEAN CRUISE
CELEBRITY CONSTELLATION
Tampa Round-trip



DAY	PORTS OF CALL	DURATION
1	Tampa, Florida	Depart - Afternoon
2	At Sea	
3	At Sea	
4	San Juan, Puerto Rico	Half Day & Evening
5	Philipsburg, St. Maarten	Full Day
6	Basseferre, St. Kitts & Nevis	Full Day
7	Charlotte Amalie, St. Thomas, U.S.V.I.	Full Day
8	Puerto Plata, Dominican Republic	Half Day & Evening
9	At Sea	
10	At Sea	
11	Tampa, Florida	Arrive - Morning

2022 DEPARTURE DATES:
(Cruise departs on Friday)
Apr 8 | Dec 23*
**December 23 is a Holiday sailing.*
2023 DEPARTURE DATES:
(Cruise departs on Friday)
Jan 13 | Feb 24
Prices starting from \$1,599† per person.

10-N ULTIMATE SOUTHERN CARIBBEAN CRUISE
CELEBRITY EQUINOX
Fort Lauderdale Round-trip



DAY	PORTS OF CALL	DURATION
1	Fort Lauderdale, Florida	Depart - Afternoon
2-3	At Sea	
4	St. John's, Antigua	Full Day
5	Castries, St. Lucia	Full Day
6	Bridgetown, Barbados	Full Day
7	Fort De France, Martinique	Full Day
8	Basseferre, St. Kitts & Nevis	Full Day
9-10	At Sea	
11	Fort Lauderdale, Florida	Arrive - Morning

22 DEPARTURE DATES:
(Cruise departs on Monday)
Aug 29 | Sep 26 | Oct 24 | Dec 12*
2023 DEPARTURE DATES:
(Cruise departs on Monday)
Jan 2 | Apr 24**
**December 12 sailing* visits Bridgetown, Barbados, on day 5 and Castries, St. Lucia, on day 6.
***January 2 sailing* visits Fort De France, Martinique, on day 5 and Castries, St. Lucia, on day 7.
Prices starting from \$1,449† per person.

10-N EASTERN CARIBBEAN CRUISE
CELEBRITY SILHOUETTE®
Miami Round-trip



DAY	PORTS OF CALL	DURATION
1	Miami, Florida	Depart - Afternoon
2	At Sea	
3	Puerto Plata, Dominican Republic	Full Day
4	San Juan, Puerto Rico	Full Day
5	St. Croix, U.S. Virgin Islands	Full Day
6	St. John's, Antigua	Full Day
7	Basseferre, St. Kitts & Nevis	Full Day
8	Philipsburg, St. Maarten	Full Day
9	At Sea	
10	At Sea	
11	Miami, Florida	Arrive - Morning

2022 DEPARTURE DATES:
(Cruise departs on Monday)
Nov 7, 21 | Dec 5, 19**

*December 19 is a Holiday sailing.

2023 DEPARTURE DATES:
(Cruise departs on Monday)
Jan 16*, 30 | Feb 13, 27 | Mar 13, 27 | Apr 10

*January 16 sailing visits Charlotte Amalie, St Thomas, on day 6 and St. John's, Antigua, on day 7.

Prices starting from \$1,649† per person.

10-N EASTERN CARIBBEAN CRUISE
CELEBRITY CONSTELLATION®
Tampa Round-trip



DAY	PORTS OF CALL	DURATION
1	Tampa, Florida	Depart - Afternoon
2	At Sea	
3	At Sea	
4	Puerto Plata, Dominican Republic	Full Day
5	Charlotte Amalie, St. Thomas, U.S.V.I.	Half Day & Evening
6	Basseferre, St. Kitts & Nevis	Full Day
7	Philipsburg, St. Maarten	Full Day
8	San Juan, Puerto Rico	Full Day
9	At Sea	
10	At Sea	
11	Tampa, Florida	Arrive - Morning

2022 DEPARTURE DATE:
(Cruise departs on Friday)
Nov 11

2023 DEPARTURE DATES:
(Cruise departs on Friday)
Feb 3 | Mar 17

Prices starting from \$1,549† per person.

10-N ULTIMATE SOUTHERN CARIBBEAN CRUISE
CELEBRITY EDGE®
Fort Lauderdale Round-trip



DAY	PORTS OF CALL	DURATION
1	Fort Lauderdale, Florida	Depart - Afternoon
2	At Sea	
3	At Sea	
4	Philipsburg, St. Maarten	Full Day
5	Castries, St. Lucia	Full Day
6	Bridgetown, Barbados	Full Day
7	St. John's, Antigua	Full Day
8	Basseferre, St. Kitts & Nevis	Full Day
9	At Sea	
10	At Sea	
11	Fort Lauderdale, Florida	Arrive - Morning

2022 DEPARTURE DATE:
(Cruise departs on Friday)
Nov 11

2023 DEPARTURE DATES:
(Cruise departs on Friday)
Jan 13 | Feb 3 | Mar 17 | Apr 7

Prices starting from \$2,199† per person.

10-N ULTIMATE SOUTHERN CARIBBEAN CRUISE
CELEBRITY EDGE
Fort Lauderdale Round-trip



DAY	PORTS OF CALL	DURATION
1	Fort Lauderdale, Florida	Depart - Afternoon
2	At Sea	
3	At Sea	
4	Basseferre, St. Kitts & Nevis	Full Day
5	St. John's, Antigua	Full Day
6	Bridgetown, Barbados	Full Day
7	Castries, St. Lucia	Full Day
8	Philipsburg, St. Maarten	Full Day
9	At Sea	
10	At Sea	
11	Fort Lauderdale, Florida	Arrive - Morning

2022 DEPARTURE DATE:
(Cruise departs on Monday)
Dec 12

Prices starting from \$2,199† per person.

9-N ARUBA, BONAIRE & CURAÇAO CRUISE
CELEBRITY EQUINOX
Fort Lauderdale Round-trip



DAY	PORTS OF CALL	DURATION
1	Fort Lauderdale, Florida	Depart - Afternoon
2	At Sea	
3	George Town, Grand Cayman	Full Day
4	At Sea	
5	Kralendijk, Bonaire	Half Day - Afternoon
6	Willemstad, Curaçao	Full Day
7	Oranjestad, Aruba	Full Day
8	At Sea	
9	At Sea	
10	Fort Lauderdale, Florida	Arrive - Morning

2022 DEPARTURE DATE:
(Cruise departs on Friday)
Jan 21

Prices starting from \$1,499† per person.

9-N ARUBA, CURAÇAO & CAYMAN CRUISE
CELEBRITY EQUINOX
Fort Lauderdale Round-trip



DAY	PORTS OF CALL	DURATION
1	Fort Lauderdale, Florida	Depart - Afternoon
2	At Sea	
3	At Sea	
4	Oranjestad, Aruba	Full Day & Evening
5	Willemstad, Curaçao	Full Day
6	At Sea	
7	George Town, Grand Cayman	Full Day
8	At Sea	
9	Nassau, Bahamas	Half Day - Afternoon
10	Fort Lauderdale, Florida	Arrive - Morning

2022 DEPARTURE DATES:
(Cruise departs on Friday)
Feb 11 | Mar 25

Prices starting from \$1,499† per person.

10-N ULTIMATE SOUTHERN CARIBBEAN CRUISE
CELEBRITY EQUINOX®
Fort Lauderdale Round-trip



DAY	PORTS OF CALL	DURATION
1	Fort Lauderdale, Florida	Depart - Afternoon
2-3	At Sea	
4	Basseferre, St. Kitts & Nevis	Full Day
5	Bridgetown, Barbados	Full Day
6	Fort De France, Martinique	Full Day
7	Castries, St. Lucia	Full Day
8	St. John's, Antigua	Full Day
9-10	At Sea	
11	Fort Lauderdale, Florida	Arrive - Morning

22 DEPARTURE DATE:
(Cruise departs on Monday)
Nov 21

2023 DEPARTURE DATES:
(Cruise departs on Monday)
Jan 30* | Feb 27** | Mar 27***

*January 30 sailing visits St. George's, Grenada, on day 5.

**February 27 sailing visits Castries, St. Lucia, on day 6 and Fort De France, Martinique, on day 7.

***March 27 sailing visits Fort De France, Martinique, on day 5 and Bridgetown, Barbados, on day 6.

Prices starting from \$1,599† per person.

10-N EASTERN CARIBBEAN CRUISE
CELEBRITY CONSTELLATION
Tampa Round-trip



DAY	PORTS OF CALL	DURATION
1	Tampa, Florida	Depart - Afternoon
2	At Sea	
3	At Sea	
4	San Juan, Puerto Rico	Half Day & Evening
5	Philipsburg, St. Maarten	Full Day
6	St. John's, Antigua	Full Day
7	Charlotte Amalie, St. Thomas, U.S.V.I.	Full Day
8	Puerto Plata, Dominican Republic	Half Day & Evening
9	At Sea	
10	At Sea	
11	Tampa, Florida	Arrive - Morning

2022 DEPARTURE DATE:
(Cruise departs on Friday)
Dec 2

2023 DEPARTURE DATE:
(Cruise departs on Friday)
Apr 7

Prices starting from \$1,549† per person.

10-N ULTIMATE SOUTHERN CARIBBEAN CRUISE
CELEBRITY EDGE
Fort Lauderdale Round-trip



DAY	PORTS OF CALL	DURATION
1	Fort Lauderdale, Florida	Depart - Afternoon
2	At Sea	
3	At Sea	
4	Basseferre, St. Kitts & Nevis	Full Day
5	St. George's, Grenada	Full Day
6	Castries, St. Lucia	Full Day
7	St. John's, Antigua	Full Day
8	Philipsburg, St. Maarten	Full Day
9	At Sea	
10	At Sea	
11	Fort Lauderdale, Florida	Arrive - Morning

2022 DEPARTURE DATE:
(Cruise departs on Friday)
Dec 2

2023 DEPARTURE DATE:
(Cruise departs on Friday)
Feb 24*

*February 24 sailing visits Bridgetown, Barbados, on day 5.

Prices starting from \$2,199† per person.

9-N ARUBA, BONAIRE & CURAÇAO CRUISE
CELEBRITY EQUINOX
Fort Lauderdale Round-trip



DAY	PORTS OF CALL	DURATION
1	Fort Lauderdale, Florida	Depart - Afternoon
2	At Sea	
3	George Town, Grand Cayman	Full Day
4	At Sea	
5	Willemstad, Curaçao	Half Day & Evening
6	Kralendijk, Bonaire	Full Day
7	Oranjestad, Aruba	Full Day
8	At Sea	
9	At Sea	
10	Fort Lauderdale, Florida	Arrive - Morning

2022 DEPARTURE DATES:
(Cruise departs on various days)
Mar 4 | Sep 17* | Oct 15

*September 17 sailing visits Oranjestad, Aruba, on day 6 for a full day & evening and Kralendijk, Bonaire, on day 7.

Prices starting from \$1,549† per person.

9-N EASTERN CARIBBEAN CRUISE
CELEBRITY REFLECTION®
Fort Lauderdale Round-trip



DAY	PORTS OF CALL	DURATION
1	Fort Lauderdale, Florida	Depart - Afternoon
2	At Sea	
3	Puerto Plata, Dominican Republic	Full Day
4	Charlotte Amalie, St. Thomas, U.S.V.I.	Half Day - Afternoon
5	St. John's, Antigua	Full Day
6	Basseferre, St. Kitts & Nevis	Full Day
7	Castries, St. Lucia	Full Day
8	At Sea	
9	At Sea	
10	Fort Lauderdale, Florida	Arrive - Morning

2022 DEPARTURE DATE:
(Cruise departs on Saturday)
Apr 9

Prices starting from \$1,599† per person.

9-N ARUBA, BONAIRE & CURAÇAO CRUISE
CELEBRITY EQUINOX
Fort Lauderdale Round-trip



DAY	PORTS OF CALL	DURATION
1	Fort Lauderdale, Florida	Depart - Afternoon
2	At Sea	
3	George Town, Grand Cayman	Full Day
4	At Sea	
TWO DAY & OVERNIGHT EXPERIENCE		
5	Willemstad, Curaçao	Half Day & Overnight
6	Willemstad, Curaçao	Full Day
7	Oranjestad, Aruba	Full Day
8	At Sea	
9	At Sea	
10	Fort Lauderdale, Florida	Arrive - Morning

2022 DEPARTURE DATE:
(Cruise departs on Friday)
Apr 15

Prices starting from \$1,879† per person.

9-N CARIBBEAN REPOSITIONING CRUISE
CELEBRITY SUMMIT®
Miami to Cape Liberty



DAY	PORTS OF CALL	DURATION
1	Miami, Florida	Depart - Afternoon
2	At Sea	
3	At Sea	
4	Oranjestad, Aruba	Full Day & Evening
5	Willemstad, Curaçao	Full Day
6	At Sea	
7	At Sea	
8	At Sea	
9	At Sea	
10	Cape Liberty, New Jersey	Arrive - Morning

2022 DEPARTURE DATE:
(Cruise departs on Monday)
Apr 25
Prices starting from \$1,459† per person.

9-N ARUBA, BONAIRE & CURAÇAO
CRUISE
CELEBRITY EQUINOX®
Fort Lauderdale Round-trip



DAY	PORTS OF CALL	DURATION
1	Fort Lauderdale, Florida	Depart - Afternoon
2	At Sea	
3	George Town, Grand Cayman	Full Day
4	At Sea	
5	Oranjestad, Aruba	Full Day & Evening
6	Willemstad, Curaçao	Full Day & Evening
7	Kralendijk, Bonaire	Full Day
8	At Sea	
9	At Sea	
10	Fort Lauderdale, Florida	Arrive - Morning

2022 DEPARTURE DATES:
(Cruise departs on various days)
May 6 | Sep 8 | Oct 6 | Nov 3

2023 DEPARTURE DATES:
(Cruise departs on various days)
Jan 12 | Feb 18 | Mar 9, 18 | Apr 6, 15
Prices starting from \$1,499† per person.

9-N ARUBA, BONAIRE & CAYMAN CRUISE
CELEBRITY EQUINOX
Fort Lauderdale Round-trip



DAY	PORTS OF CALL	DURATION
1	Fort Lauderdale, Florida	Depart - Afternoon
2	Nassau, Bahamas	Full Day
3	At Sea	
4	George Town, Grand Cayman	Full Day
5	At Sea	
6	Oranjestad, Aruba	Full Day & Evening
7	Kralendijk, Bonaire	Full Day
8	At Sea	
9	At Sea	
10	Fort Lauderdale, Florida	Arrive - Morning

2022 DEPARTURE DATE:
(Cruise departs on Saturday)
Nov 12
Prices starting from \$1,799† per person.

8-N MEXICO, JAMAICA &
GRAND CAYMAN CRUISE
CELEBRITY REFLECTION®
Fort Lauderdale Round-trip



DAY	PORTS OF CALL	DURATION
1	Fort Lauderdale, Florida	Depart - Afternoon
2	Nassau, Bahamas	Full Day
3	At Sea	
4	Ocho Rios, Jamaica	Full Day
5	George Town, Grand Cayman	Full Day
6	Cozumel, Mexico	Full Day
7	At Sea	
8	At Sea	
9	Fort Lauderdale, Florida	Arrive - Morning

2023 DEPARTURE DATE:
(Cruise departs on Sunday)
Apr 23
Prices starting from \$1,309† per person.

8-N EASTERN CARIBBEAN & THE BAHAMAS
CRUISE
CELEBRITY EQUINOX
Fort Lauderdale Round-trip



DAY	PORTS OF CALL	DURATION
1	Fort Lauderdale, Florida	Depart - Afternoon
2	At Sea	
3	San Juan, Puerto Rico	Half Day & Evening
4	Charlotte Amalie, St. Thomas, U.S.V.I.	Full Day
5	Philipsburg, St. Maarten	Full Day
6	Tortola, British Virgin Islands	Full Day
7	At Sea	
8	Nassau, Bahamas	Half Day - Afternoon
9	Fort Lauderdale, Florida	Arrive - Morning

2022 DEPARTURE DATES:
(Cruise departs on various days)
May 21 | Jun 4, 18 | Jul 2, 30 | Aug 13, 21
Prices starting from \$1,449† per person.

8-N EASTERN CARIBBEAN HOLIDAY
CRUISE
CELEBRITY BEYONDSM
Fort Lauderdale Round-trip



DAY	PORTS OF CALL	DURATION
1	Fort Lauderdale, Florida	Depart - Afternoon
2	At Sea	
3	San Juan, Puerto Rico	Half Day & Evening
4	Charlotte Amalie, St. Thomas, U.S.V.I.	Full Day
5	Philipsburg, St. Maarten	Full Day
6	Tortola, British Virgin Islands	Full Day
7	At Sea	
8	Nassau, Bahamas	Half Day - Afternoon
9	Fort Lauderdale, Florida	Arrive - Morning

2022 DEPARTURE DATE:
(Cruise departs on Sunday)
Dec 18
Prices starting from \$1,999† per person.

9-N EASTERN CARIBBEAN CRUISE
CELEBRITY SILHOUETTE®
Miami Round-trip



DAY	PORTS OF CALL	DURATION
1	Miami, Florida	Depart - Afternoon
2	At Sea	
3	San Juan, Puerto Rico	Half Day & Evening
4	St. Croix, U.S. Virgin Islands	Full Day
5	St. John's, Antigua	Full Day
6	Basseterre, St. Kitts & Nevis	Full Day
7	Philipsburg, St. Maarten	Full Day
8	At Sea	
9	At Sea	
10	Miami, Florida	Arrive - Morning

2023 DEPARTURE DATE:
(Cruise departs on Tuesday)
Jan 3
Prices starting from \$1,619† per person.

9-N CURAÇAO, BONAIRE & CAYMAN
CRUISE
CELEBRITY EQUINOX
Fort Lauderdale Round-trip



DAY	PORTS OF CALL	DURATION
1	Fort Lauderdale, Florida	Depart - Afternoon
2	Nassau, Bahamas	Full Day
3	At Sea	
4	George Town, Grand Cayman	Full Day
5	At Sea	
6	Willemstad, Curaçao	Full Day & Evening
7	Kralendijk, Bonaire	Full Day
8	At Sea	
9	At Sea	
10	Fort Lauderdale, Florida	Arrive - Morning

2023 DEPARTURE DATE:
(Cruise departs on Saturday)
Jan 21
Prices starting from \$1,499† per person.

9-N ARUBA, BONAIRE & CURAÇAO
CRUISE
CELEBRITY EQUINOX
Fort Lauderdale Round-trip



DAY	PORTS OF CALL	DURATION
1	Fort Lauderdale, Florida	Depart - Afternoon
2	At Sea	
3	At Sea	
4	Kralendijk, Bonaire	Full Day
5	Willemstad, Curaçao	Full Day & Evening
6	Oranjestad, Aruba	Full Day
7	At Sea	
8	Puerto Plata, Dominican Republic	Full Day
9	At Sea	
10	Fort Lauderdale, Florida	Arrive - Morning

2023 DEPARTURE DATE:
(Cruise departs on Thursday)
Feb 9
Prices starting from \$1,899† per person.

8-N EASTERN CARIBBEAN HOLIDAY
CRUISE
CELEBRITY REFLECTION
Fort Lauderdale Round-trip



DAY	PORTS OF CALL	DURATION
1	Fort Lauderdale, Florida	Depart - Afternoon
2	At Sea	
3	San Juan, Puerto Rico	Half Day & Evening
4	Philipsburg, St. Maarten	Half Day - Afternoon
5	Tortola, British Virgin Islands	Full Day
6	Charlotte Amalie, St. Thomas, U.S.V.I.	Full Day
7	At Sea	
8	Nassau, Bahamas	Half Day - Afternoon
9	Fort Lauderdale, Florida	Arrive - Morning

2022 DEPARTURE DATE:
(Cruise departs on Friday)
Dec 23
Prices starting from \$1,709† per person.

8-N WESTERN CARIBBEAN HOLIDAY
CRUISE
CELEBRITY BEYOND
Fort Lauderdale Round-trip



DAY	PORTS OF CALL	DURATION
1	Fort Lauderdale, Florida	Depart - Afternoon
2	Nassau, Bahamas	Full Day
3	At Sea	
4	George Town, Grand Cayman	Full Day
5	Roatán, Honduras	Full Day
6	Costa Maya, Mexico	Full Day
7	Cozumel, Mexico	Full Day
8	At Sea	
9	Fort Lauderdale, Florida	Arrive - Morning

2022 DEPARTURE DATE:
(Cruise departs on Monday)
Dec 26
Prices starting from \$2,499† per person.

8-N EASTERN CARIBBEAN & THE BAHAMAS
HOLIDAY CRUISE
CELEBRITY APEXSM
Fort Lauderdale Round-trip



DAY	PORTS OF CALL	DURATION
1	Fort Lauderdale, Florida	Depart - Afternoon
2	At Sea	
3	San Juan, Puerto Rico	Half Day & Evening
4	Charlotte Amalie, St. Thomas, U.S.V.I.	Full Day
5	Philipsburg, St. Maarten	Full Day
6	Tortola, British Virgin Islands	Full Day
7	At Sea	
8	Nassau, Bahamas	Half Day - Afternoon
9	Fort Lauderdale, Florida	Arrive - Morning

2022 DEPARTURE DATE:
(Cruise departs on Friday)
Dec 30
Prices starting from \$2,829† per person.

8-N WESTERN CARIBBEAN HOLIDAY CRUISE

CELEBRITY REFLECTION®

Fort Lauderdale Round-trip



DAY	PORTS OF CALL	DURATION
1	Fort Lauderdale, Florida	Depart - Afternoon
2	Nassau, Bahamas	Full Day
3	At Sea	
4	George Town, Grand Cayman	Full Day
5	Costa Maya, Mexico	Half Day & Evening
6	Roatán, Honduras	Full Day
7	Cozumel, Mexico	Full Day
8	At Sea	
9	Fort Lauderdale, Florida	Arrive - Morning

2022 DEPARTURE DATE:

(Cruise departs on Saturday)

Dec 31

Prices starting from \$1,709† per person.

7-N KEY WEST, BELIZE & GRAND CAYMAN CRUISE

CELEBRITY APEXSM

Fort Lauderdale Round-trip



DAY	PORTS OF CALL	DURATION
1	Fort Lauderdale, Florida	Depart - Afternoon
2	Key West, Florida	Full Day
3	At Sea	
4	Belize City, Belize	Full Day
5	Cozumel, Mexico	Full Day
6	George Town, Grand Cayman	Full Day
7	At Sea	
8	Fort Lauderdale, Florida	Arrive - Morning

2022 DEPARTURE DATES:

(Cruise departs on various days)

Jan 8, 22 | Feb 5, 19 | Mar 5, 19 | Apr 2, 16 | Nov 26

Dec 10, 23*

*December 23 is a Holiday sailing.

2023 DEPARTURE DATES:

(Cruise departs on Saturday)

Jan 7, 21 | Feb 4, 18 | Mar 4, 18 | Apr 1, 15

Prices starting from \$1,449† per person.

7-N EASTERN CARIBBEAN & THE BAHAMAS CRUISE

CELEBRITY REFLECTION

Fort Lauderdale Round-trip



DAY	PORTS OF CALL	DURATION
1	Fort Lauderdale, Florida	Depart - Afternoon
2	At Sea	
3	Puerto Plata, Dominican Republic	Full Day
4	Charlotte Amalie, St. Thomas, U.S.V.I.	Half Day - Afternoon
5	San Juan, Puerto Rico	Full Day
6	At Sea	
7	Nassau, Bahamas	Half Day - Afternoon
8	Fort Lauderdale, Florida	Arrive - Morning

2022 DEPARTURE DATES:

(Cruise departs on various days)

Jan 12 | Feb 5, 19 | Mar 5, 19 | Apr 16

Prices starting from \$929† per person.

7-N EASTERN CARIBBEAN & THE BAHAMAS CRUISE

CELEBRITY REFLECTION

Fort Lauderdale Round-trip



DAY	PORTS OF CALL	DURATION
1	Fort Lauderdale, Florida	Depart - Afternoon
2	Nassau, Bahamas	Half Day - Morning
3	At Sea	
4	Charlotte Amalie, St. Thomas, U.S.V.I.	Half Day - Afternoon
5	San Juan, Puerto Rico	Full Day
6	Puerto Plata, Dominican Republic	Full Day
7	At Sea	
8	Fort Lauderdale, Florida	Arrive - Morning

2022 DEPARTURE DATE:

(Cruise departs on Saturday)

Apr 2

Prices starting from \$1,099† per person.

7-N BAHAMAS, MEXICO & GRAND CAYMAN CRUISE

CELEBRITY BEYONDSM

Fort Lauderdale Round-trip



DAY	PORTS OF CALL	DURATION
1	Fort Lauderdale, Florida	Depart - Afternoon
2	Nassau, Bahamas	Full Day
3	At Sea	
4	Costa Maya, Mexico	Full Day
5	Cozumel, Mexico	Full Day
6	George Town, Grand Cayman	Full Day
7	At Sea	
8	At Sea	
9	Fort Lauderdale, Florida	Arrive - Morning

2022 DEPARTURE DATES:

(Cruise departs on Sunday)

Nov 6, 20 | Dec 4

2023 DEPARTURE DATES:

(Cruise departs on Sunday)

Jan 15, 29 | Feb 12, 26 | Mar 12, 26 | Apr 9, 23

Prices starting from \$1,499† per person.

7-N COSTA MAYA, BELIZE & GRAND CAYMAN CRUISE

CELEBRITY APEX

Fort Lauderdale Round-trip



DAY	PORTS OF CALL	DURATION
1	Fort Lauderdale, Florida	Depart - Afternoon
2	At Sea	
3	Costa Maya, Mexico	Full Day
4	Belize City, Belize	Full Day
5	Cozumel, Mexico	Full Day
6	George Town, Grand Cayman	Half Day - Afternoon
7	At Sea	
8	Fort Lauderdale, Florida	Arrive - Morning

2022 DEPARTURE DATE:

(Cruise departs on Saturday)

Nov 12

Prices starting from \$1,329† per person.

7-N PUERTO RICO, ST. THOMAS & ST. KITTS CRUISE

CELEBRITY APEX

Fort Lauderdale Round-trip



DAY	PORTS OF CALL	DURATION
1	Fort Lauderdale, Florida	Depart - Afternoon
2	At Sea	
3	San Juan, Puerto Rico	Full Day
4	Basseferre, St. Kitts & Nevis	Half Day - Afternoon
5	Charlotte Amalie, St. Thomas, U.S.V.I.	Full Day
6	At Sea	
7	At Sea	
8	Fort Lauderdale, Florida	Arrive - Morning

2022 DEPARTURE DATES:

(Cruise departs on Saturday)

Jan 15 | Feb 26

Prices starting from \$1,429† per person.

7-N PUERTO RICO, ST. THOMAS & ST. KITTS CRUISE

CELEBRITY APEX

Fort Lauderdale Round-trip



DAY	PORTS OF CALL	DURATION
1	Fort Lauderdale, Florida	Depart - Afternoon
2	At Sea	
3	San Juan, Puerto Rico	Half Day & Evening
4	Charlotte Amalie, St. Thomas, U.S.V.I.	Full Day
5	Basseferre, St. Kitts & Nevis	Full Day
6	At Sea	
7	At Sea	
8	Fort Lauderdale, Florida	Arrive - Morning

2022 DEPARTURE DATES:

(Cruise departs on Saturday)

Jan 29 | Feb 12 | Mar 12, 26 | Apr 9, 23

Prices starting from \$1,399† per person.

7-N MEXICO, JAMAICA & GRAND CAYMAN CRUISE

CELEBRITY REFLECTION

Fort Lauderdale Round-trip



DAY	PORTS OF CALL	DURATION
1	Fort Lauderdale, Florida	Depart - Afternoon
2	Key West, Florida	Full Day
3	At Sea	
4	Cozumel, Mexico	Full Day
5	George Town, Grand Cayman	Full Day
6	Falmouth, Jamaica	Full Day
7	At Sea	
8	At Sea	
9	Fort Lauderdale, Florida	Arrive - Morning

2022 DEPARTURE DATES:

(Cruise departs on Saturday)

Jan 29 | Feb 12, 26 | Mar 12, 26

Prices starting from \$1,029† per person.

7-N PUERTO RICO, ST. MAARTEN & TORTOLA CRUISE

CELEBRITY BEYOND

Fort Lauderdale Round-trip



DAY	PORTS OF CALL	DURATION
1	Fort Lauderdale, Florida	Depart - Afternoon
2	At Sea	
3	San Juan, Puerto Rico	Half Day & Evening
4	Tortola, British Virgin Islands	Full Day
5	Philipsburg, St. Maarten	Full Day
6	At Sea	
7	At Sea	
8	Fort Lauderdale, Florida	Arrive - Morning

2022 DEPARTURE DATES:

(Cruise departs on Sunday)

Nov 13, 27 | Dec 11

2023 DEPARTURE DATES:

(Cruise departs on Sunday)

Jan 8, 22 | Feb 5, 19 | Mar 5, 19 | Apr 2, 16

Prices starting from \$1499† per person.

7-N SAN JUAN, TORTOLA & ST. KITTS CRUISE

CELEBRITY APEX

Fort Lauderdale Round-trip



DAY	PORTS OF CALL	DURATION
1	Fort Lauderdale, Florida	Depart - Afternoon
2	At Sea	
3	San Juan, Puerto Rico	Half Day & Evening
4	Tortola, British Virgin Islands	Full Day
5	Basseferre, St. Kitts & Nevis	Full Day
6	At Sea	
7	At Sea	
8	Fort Lauderdale, Florida	Arrive - Morning

2022 DEPARTURE DATES:

(Cruise departs on Saturday)

Nov 19 | Dec 3

2023 DEPARTURE DATES:

(Cruise departs on Saturday)

Jan 14, 28 | Feb 11 | Mar 11 | Apr 8

Prices starting from \$1,389† per person.

7-N MEXICO, JAMAICA & GRAND CAYMAN CRUISE

CELEBRITY REFLECTION

Fort Lauderdale Round-trip



DAY	PORTS OF CALL	DURATION
1	Fort Lauderdale, Florida	Depart - Afternoon
2	Nassau, Bahamas	Full Day
3	At Sea	
4	Ocho Rios, Jamaica	Full Day
5	George Town, Grand Cayman	Full Day
6	Cozumel, Mexico	Full Day
7	At Sea	
8	Fort Lauderdale, Florida	Arrive - Morning

2022 DEPARTURE DATES:

(Cruise departs on Sunday)

Nov 20 | Dec 4

2023 DEPARTURE DATES:

(Cruise departs on Sunday)

Jan 15, 29 | Feb 12, 26 | Mar 12, 26 | Apr 9

Prices starting from \$1,079† per person.

7-N EASTERN CARIBBEAN & THE BAHAMAS CRUISE
CELEBRITY REFLECTION®
Fort Lauderdale Round-trip



DAY	PORTS OF CALL	DURATION
1	Fort Lauderdale, Florida	Depart - Afternoon
2	Nassau, Bahamas	Half Day - Afternoon
3	At Sea	
4	Charlotte Amalie, St. Thomas, U.S.V.I.	Half Day&Evening
5	Philipsburg, St. Maarten	Full Day
6	At Sea	
7	At Sea	
8	Fort Lauderdale, Florida	Arrive - Morning

2022 DEPARTURE DATES:
(Cruise departs on Sunday)
Nov 27 | Dec 11

2023 DEPARTURE DATES:
(Cruise departs on Sunday)
Jan 8, 22 | Feb 5, 19 | Mar 5, 19 | Apr 2, 16

Prices starting from \$1,129† per person.

7-N SOUTHERN CARIBBEAN CRUISE
CELEBRITY MILLENNIUM®
San Juan Round-trip



DAY	PORTS OF CALL	DURATION
1	San Juan, Puerto Rico	Depart - Afternoon
2	Tortola, British Virgin Islands	Full Day
3	Philipsburg, St. Maarten	Full Day
4	Fort De France, Martinique	Full Day
5	Bridgetown, Barbados	Full Day
6	St. George's, Grenada	Full Day
7	At Sea	
8	San Juan, Puerto Rico	Arrive - Morning

2023 DEPARTURE DATES:
(Cruise departs on Saturday)
Jan 14 | Feb 11* | Mar 11* | Apr 8*

*February 11, March 11, and April 8 sailings visit Roseau, Dominica, on day 4.

Prices starting from \$1,209† per person.

7-N SOUTHERN CARIBBEAN CRUISE
CELEBRITY MILLENNIUM
San Juan Round-trip



DAY	PORTS OF CALL	DURATION
1	San Juan, Puerto Rico	Depart - Afternoon
2	Charlotte Amalie, St. Thomas, U.S.V.I.	Full Day
3	Basseferre, St. Kitts & Nevis	Full Day
4	St. John's, Antigua	Full Day
5	Castries, St. Lucia	Full Day
6	Bridgetown, Barbados	Full Day
7	At Sea	
8	San Juan, Puerto Rico	Arrive - Morning

2023 DEPARTURE DATES:
(Cruise departs on Saturday)
Jan 21 | Feb 4, 18 | Mar 4, 18 | Apr 1, 15

Prices starting from \$1,229† per person.

6-N WESTERN CARIBBEAN CRUISE
CELEBRITY APEX
Fort Lauderdale Round-trip



DAY	PORTS OF CALL	DURATION
1	Fort Lauderdale, Florida	Depart - Afternoon
2	Key West, Florida	Full Day
3	At Sea	
4	Cozumel, Mexico	Full Day
5	George Town, Grand Cayman	Full Day
6	At Sea	
7	Fort Lauderdale, Florida	Arrive - Morning

2022 DEPARTURE DATE:
(Cruise departs on Saturday)
Dec 17

Prices starting from \$879† per person.

6-N FORT LAUDERDALE TO SAN JUAN CRUISE
CELEBRITY MILLENNIUM
Fort Lauderdale to San Juan



DAY	PORTS OF CALL	DURATION
1	Fort Lauderdale, Florida	Depart - Afternoon
2	Nassau, Bahamas	Full Day
3	At Sea	
4	Charlotte Amalie, St. Thomas, U.S.V.I.	Half Day&Evening
5	Basseferre, St. Kitts & Nevis	Full Day
6	Philipsburg, St. Maarten	Full Day
7	San Juan, Puerto Rico	Arrive - Morning

2023 DEPARTURE DATE:
(Cruise departs on Tuesday)
Jan 3

Prices starting from \$899† per person.

5-N PUERTO PLATA & BAHAMAS CRUISE
CELEBRITY APEX
Fort Lauderdale Round-trip



DAY	PORTS OF CALL	DURATION
1	Fort Lauderdale, Florida	Depart - Afternoon
2	At Sea	
3	Puerto Plata, Dominican Republic	Full Day
4	At Sea	
5	Nassau, Bahamas	Full Day
6	Fort Lauderdale, Florida	Arrive - Morning

2022 DEPARTURE DATE:
(Cruise departs on Monday)
Jan 3

Prices starting from \$929† per person.

7-N SOUTHERN CARIBBEAN CRUISE
CELEBRITY MILLENNIUM
San Juan Round-trip



DAY	PORTS OF CALL	DURATION
1	San Juan, Puerto Rico	Depart - Afternoon
2	Basseferre, St. Kitts & Nevis	Full Day
3	At Sea	
4	Kralendijk, Bonaire	Full Day
5	Oranjestad, Aruba	Full Day
6	Willemstad, Curaçao	Full Day
7	At Sea	
8	San Juan, Puerto Rico	Arrive - Morning

2023 DEPARTURE DATES:
(Cruise departs on Saturday)
Jan 28 | Feb 25 | Mar 25 | Apr 22

Prices starting from \$1,209† per person.

7-N SAN JUAN, ST. THOMAS & TORTOLA CRUISE
CELEBRITY APEXSM
Fort Lauderdale Round-trip



DAY	PORTS OF CALL	DURATION
1	Fort Lauderdale, Florida	Depart - Afternoon
2	At Sea	
3	San Juan, Puerto Rico	Half Day&Evening
4	Charlotte Amalie, St. Thomas, U.S.V.I.	Full Day
5	Tortola, British Virgin Islands	Full Day
6	At Sea	
7	At Sea	
8	Fort Lauderdale, Florida	Arrive - Morning

2023 DEPARTURE DATES:
(Cruise departs on Saturday)
Feb 25 | Mar 25

Prices starting from \$1,559† per person.

6-N KEY WEST, GRAND CAYMAN & MEXICO CRUISE
CELEBRITY EQUINOX®
Fort Lauderdale Round-trip



DAY	PORTS OF CALL	DURATION
1	Fort Lauderdale, Florida	Depart - Afternoon
2	Key West, Florida	Full Day
3	At Sea	
4	George Town, Grand Cayman	Full Day
5	Cozumel, Mexico	Half Day - Afternoon
6	At Sea	
7	Fort Lauderdale, Florida	Arrive - Morning

2022 DEPARTURE DATES:
(Cruise departs on various days)
Jan 3 | May 15, 29 | Jun 12, 26 | Jul 10, 24 | Aug 7

Prices starting from \$899† per person.

5-N WESTERN CARIBBEAN CRUISE
CELEBRITY BEYONDSM
Fort Lauderdale Round-trip



DAY	PORTS OF CALL	DURATION
1	Fort Lauderdale, Florida	Depart - Afternoon
2	At Sea	
3	Cozumel, Mexico	Full Day
4	Costa Maya, Mexico	Full Day
5	At Sea	
6	Fort Lauderdale, Florida	Arrive - Morning

2023 DEPARTURE DATE:
(Cruise departs on Tuesday)
Jan 3

Prices starting from \$1,099† per person.

5-N BAHAMAS & DOMINICAN REPUBLIC CRUISE
CELEBRITY SUMMIT®
Miami Round-trip



DAY	PORTS OF CALL	DURATION
1	Miami, Florida	Depart - Afternoon
2	Nassau, Bahamas	Full Day
3	At Sea	
4	Cozumel, Mexico	Full Day
5	At Sea	
6	Miami, Florida	Arrive - Morning

2022 DEPARTURE DATES:
(Cruise departs on Saturday)
Mar 5, 19 | Apr 16

Prices starting from \$779† per person.

5-N BAHAMAS & MEXICO CRUISE
CELEBRITY SUMMIT
Miami Round-trip



DAY	PORTS OF CALL	DURATION
1	Miami, Florida	Depart - Afternoon
2	Nassau, Bahamas	Full Day
3	At Sea	
4	Cozumel, Mexico	Full Day
5	At Sea	
6	Miami, Florida	Arrive - Morning

2022 DEPARTURE DATES:
(Cruise departs on Monday)
Mar 14 | Apr 11

Prices starting from \$779† per person.

5-N KEY WEST & MEXICO CRUISE

CELEBRITY SUMMIT®

Miami Round-trip



DAY	PORTS OF CALL	DURATION
1	Miami, Florida	Depart - Afternoon
2	Key West, Florida	Full Day
3	At Sea	
4	Cozumel, Mexico	Full Day
5	At Sea	
6	Miami, Florida	Arrive - Morning

2022 DEPARTURE DATES:

(Cruise departs on Saturday)

Nov 5, 19 | Dec 3

2023 DEPARTURE DATES:

(Cruise departs on various days)

Jan 4, 14 | Feb 25 | Mar 11, 25 | Apr 8

Prices starting from \$789† per person.

5-N WESTERN CARIBBEAN CRUISE

CELEBRITY CONSTELLATION®

Tampa Round-trip



DAY	PORTS OF CALL	DURATION
1	Tampa, Florida	Depart - Afternoon
2	At Sea	
3	Belize City, Belize	Full Day
4	Cozumel, Mexico	Full Day
5	At Sea	
6	Tampa, Florida	Arrive - Morning

2022 DEPARTURE DATE:

(Cruise departs on Sunday)

Nov 6

Prices starting from \$799† per person.

5-N COZUMEL & NASSAU CRUISE

CELEBRITY SUMMIT

Miami Round-trip



DAY	PORTS OF CALL	DURATION
1	Miami, Florida	Depart - Afternoon
2	At Sea	
3	Cozumel, Mexico	Full Day
4	At Sea	
5	Nassau, Bahamas	Full Day
6	Miami, Florida	Arrive - Morning

2022 DEPARTURE DATE:

(Cruise departs on Monday)

Nov 28

2023 DEPARTURE DATES:

(Cruise departs on Monday)

Jan 23 | Mar 6

Prices starting from \$779† per person.

5-N SOUTHERN CARIBBEAN CRUISE

CELEBRITY MILLENNIUM®

San Juan Round-trip



DAY	PORTS OF CALL	DURATION
1	San Juan, Puerto Rico	Depart - Afternoon
2	Charlotte Amalie, St. Thomas, U.S.V.I.	Full Day
3	Basseterre, St. Kitts & Nevis	Full Day
4	St. John's, Antigua	Full Day
5	Philipsburg, St. Maarten	Full Day
6	San Juan, Puerto Rico	Arrive - Morning

2023 DEPARTURE DATE:

(Cruise departs on Monday)

Jan 9

Prices starting from \$679† per person.

5-N WESTERN CARIBBEAN CRUISE

CELEBRITY SUMMIT

Miami Round-trip



DAY	PORTS OF CALL	DURATION
1	Miami, Florida	Depart - Afternoon
2	At Sea	
3	Cozumel, Mexico	Full Day
4	Costa Maya, Mexico	Full Day
5	At Sea	
6	Miami, Florida	Arrive - Morning

2023 DEPARTURE DATE:

(Cruise departs on Saturday)

Jan 28

Prices starting from \$799† per person.

4-N WESTERN CARIBBEAN CRUISE

CELEBRITY MILLENNIUM

Fort Lauderdale Round-trip



DAY	PORTS OF CALL	DURATION
1	Fort Lauderdale, Florida	Depart - Afternoon
2	At Sea	
3	Cozumel, Mexico	Full Day
4	At Sea	
5	Fort Lauderdale, Florida	Arrive - Morning

2022 DEPARTURE DATE:

(Cruise departs on Thursday)

Jan 6

Prices starting from \$639† per person.

5-N GRAND CAYMAN & MEXICO CRUISE

CELEBRITY SUMMIT

Miami Round-trip



DAY	PORTS OF CALL	DURATION
1	Miami, Florida	Depart - Afternoon
2	At Sea	
3	Cozumel, Mexico	Full Day
4	George Town, Grand Cayman	Full Day
5	At Sea	
6	Miami, Florida	Arrive - Morning

2022 DEPARTURE DATES:

(Cruise departs on various days)

Oct 31 | Nov 14 | Dec 12, 17*, 22**

*December 17 sailing is a 5 night Grand Cayman & Cozumel Cruise.

**December 22 is a Holiday sailing.

2023 DEPARTURE DATES:

(Cruise departs on Monday)

Jan 9*** | Feb 6, 20 | Mar 20 | Apr 3

***January 9 sailing visits George Town, Grand Cayman, on day 3 and Cozumel, Mexico, on day 4 for a half day - afternoon.

Prices starting from \$769† per person.

5-N KEY WEST & MEXICO CRUISE

CELEBRITY REFLECTION®

Fort Lauderdale Round-trip



DAY	PORTS OF CALL	DURATION
1	Fort Lauderdale, Florida	Depart - Afternoon
2	Key West, Florida	Full Day
3	At Sea	
4	Cozumel, Mexico	Full Day
5	At Sea	
6	Fort Lauderdale, Florida	Arrive - Morning

2022 DEPARTURE DATE:

(Cruise departs on Sunday)

Dec 18

Prices starting from \$599† per person.

5-N KEY WEST & MEXICO HOLIDAY CRUISE

CELEBRITY SILHOUETTE®

Miami Round-trip



DAY	PORTS OF CALL	DURATION
1	Miami, Florida	Depart - Afternoon
2	Key West, Florida	Full Day
3	At Sea	
4	Cozumel, Mexico	Full Day
5	At Sea	
6	Miami, Florida	Arrive - Morning

2022 DEPARTURE DATE:

(Cruise departs on Thursday)

Dec 29

Prices starting from \$1,099† per person.

4-N KEY WEST & BAHAMAS CRUISE

CELEBRITY MILLENNIUM

Fort Lauderdale Round-trip



DAY	PORTS OF CALL	DURATION
1	Fort Lauderdale, Florida	Depart - Afternoon
2	Key West, Florida	Full Day
3	At Sea	
4	Nassau, Bahamas	Full Day
5	Fort Lauderdale, Florida	Arrive - Morning

2022 DEPARTURE DATES:

(Cruise departs on Thursday)

Feb 3*, 17 | Mar 3, 17, 31* | Apr 14

*February 3 and March 31 sailings are Western Caribbean Cruises and visit Key West, Florida, on day 2 for a half day & evening.

Prices starting from \$549† per person.

4-N KEY WEST & BAHAMAS CRUISE

CELEBRITY SUMMIT

Miami Round-trip



DAY	PORTS OF CALL	DURATION
1	Miami, Florida	Depart - Afternoon
2	Key West, Florida	Full Day
3	At Sea	
4	Nassau, Bahamas	Full Day
5	Miami, Florida	Arrive - Morning

2022 DEPARTURE DATES:

(Cruise departs on Thursday)

Mar 10 | Apr 7, 21 | Nov 24 | Dec 8

2023 DEPARTURE DATES:

(Cruise departs on various days)

Feb 2 | Mar 2 | Apr 22

Prices starting from \$589† per person.

4-N WESTERN CARIBBEAN CRUISE

CELEBRITY SUMMIT

Miami Round-trip



DAY	PORTS OF CALL	DURATION
1	Miami, Florida	Depart - Afternoon
2	At Sea	
3	Cozumel, Mexico	Full Day
4	At Sea	
5	Miami, Florida	Arrive - Morning

2022 DEPARTURE DATES:

(Cruise departs on various days)

Mar 24 | Oct 27 | Nov 10 | Dec 31*

*December 31 is a Holiday sailing.

Prices starting from \$589† per person.

4-N KEY WEST & BAHAMAS CRUISE

CELEBRITY SILHOUETTE®
Miami Round-trip



DAY	PORTS OF CALL	DURATION
1	Miami, Florida	Depart - Afternoon
2	At Sea	
3	Key West, Florida	Full Day
4	Nassau, Bahamas	Full Day
5	Miami, Florida	Arrive - Morning

2022 DEPARTURE DATES:
(Cruise departs on Thursday)
Nov 3, 17 | Dec 1, 15

2023 DEPARTURE DATES:
(Cruise departs on Thursday)
Jan 26 | Feb 9 | Mar 9*, 23 | Apr 6

*March 9 sailing visits Key West, Florida, on day 2 and is at sea on day 3.

Prices starting from \$679† per person.

4-N MEXICO GETAWAY CRUISE

CELEBRITY EDGE®
Fort Lauderdale Round-trip



DAY	PORTS OF CALL	DURATION
1	Fort Lauderdale, Florida	Depart - Afternoon
2	At Sea	
3	Cozumel, Mexico	Full Day
4	At Sea	Full Day
5	Fort Lauderdale, Florida	Arrive - Morning

2022 DEPARTURE DATE:
(Cruise departs on Monday)
Nov 7

Prices starting from \$899† per person.

4-N KEY WEST & BAHAMAS CRUISE

CELEBRITY SUMMIT®
Miami Round-trip



DAY	PORTS OF CALL	DURATION
1	Miami, Florida	Depart - Afternoon
2	At Sea	
3	Key West, Florida	Full Day
4	Nassau, Bahamas	Full Day
5	Miami, Florida	Arrive - Morning

2022 DEPARTURE DATE:
(Cruise departs on Tuesday)
Dec 27

2023 DEPARTURE DATES:
(Cruise departs on Thursday)
Jan 19 | Feb 16 | Mar 16, 30 | Apr 13

Prices starting from \$629† per person.

2-N BAHAMAS CRUISE

CELEBRITY SUMMIT
Miami Round-trip



DAY	PORTS OF CALL	DURATION
1	Miami, Florida	Depart - Afternoon
2	Nassau, Bahamas	Full Day
3	Miami, Florida	Arrive - Morning

2022 DEPARTURE DATE:
(Cruise departs on Thursday)
Mar 3

Prices starting from \$369† per person.

SHIP VISITING BERMUDA, CANADA & NEW ENGLAND, GREENLAND & ICELAND

CELEBRITY SUMMIT®

7-12 NIGHT CRUISES
celebrity.com/bermuda



12-N GREENLAND & ICELAND CRUISE

CELEBRITY SUMMIT
Cape Liberty to Reykjavik



DAY	PORTS OF CALL	DURATION
1	Cape Liberty, New Jersey	Depart - Afternoon
2	At Sea	
3	Halifax, Nova Scotia	Full Day
4	At Sea	
5	St. John's, Newfoundland	Full Day
6	At Sea	
7	At Sea	
8	Qaqortoq, Greenland	Full Day
9	Prins Christian Sund	Morning Scenic Cruising
10	At Sea	
11	Akureyri, Iceland	Half Day & Evening
12	Ísafjörður, Iceland	Full Day
13	Reykjavík, Iceland	Arrive - Morning

2022 DEPARTURE DATE:
(Cruise departs on Sunday)
Aug 7

Prices starting from \$1,899† per person.

4-N WESTERN CARIBBEAN CRUISE

CELEBRITY SILHOUETTE®
Miami Round-trip



DAY	PORTS OF CALL	DURATION
1	Miami, Florida	Depart - Afternoon
2	At Sea	
3	Cozumel, Mexico	Full Day
4	At Sea	
5	Miami, Florida	Arrive - Morning

2023 DEPARTURE DATES:
(Cruise departs on Thursday)
Jan 12 | Feb 23

Prices starting from \$699† per person.

3-N BAHAMAS GETAWAY CRUISE

CELEBRITY MILLENNIUM®
Fort Lauderdale Round-trip



DAY	PORTS OF CALL	DURATION
1	Fort Lauderdale, Florida	Depart - Afternoon
2	Nassau, Bahamas	Full Day
3	At Sea	
4	Fort Lauderdale, Florida	Arrive - Morning

2022 DEPARTURE DATE:
(Cruise departs on Monday)
Jan 31

Prices starting from \$399† per person.

3-N BAHAMAS GETAWAY CRUISE

CELEBRITY SUMMIT®
Miami Round-trip



DAY	PORTS OF CALL	DURATION
1	Miami, Florida	Depart - Afternoon
2	At Sea	
3	Nassau, Bahamas	Full Day
4	Miami, Florida	Arrive - Morning

2022 DEPARTURE DATE:
(Cruise departs on Monday)
Apr 4

Prices starting from \$389† per person.

2-N BAHAMAS CRUISE

CELEBRITY REFLECTION®
Fort Lauderdale Round-trip



DAY	PORTS OF CALL	DURATION
1	Fort Lauderdale, Florida	Depart - Afternoon
2	Nassau, Bahamas	Full Day
3	Fort Lauderdale, Florida	Arrive - Morning

2022 DEPARTURE DATE:
(Cruise departs on Friday)
Nov 11

Prices starting from \$299† per person.



12-N GREENLAND & ICELAND CRUISE

CELEBRITY SUMMIT
Reykjavik to Boston



DAY	PORTS OF CALL	DURATION
1	Reykjavík, Iceland	Depart - Afternoon
2	Ísafjörður, Iceland	Full Day
3	Akureyri, Iceland	Full Day
4	At Sea	
5	Prins Christian Sund	Afternoon Scenic Cruising
6	Qaqortoq, Greenland	Full Day
7	At Sea	
8	At Sea	
9	St. John's, Newfoundland	Full Day
10	At Sea	
11	Halifax, Nova Scotia	Full Day
12	At Sea	
13	Boston, Massachusetts	Arrive - Morning

2022 DEPARTURE DATE:
(Cruise departs on Friday)
Aug 19

Prices starting from \$1,849† per person.

ITINERARIES ARE SUBJECT TO CHANGE.
FOR THE MOST UP-TO-DATE INFORMATION, VISIT CELEBRITY.COM.

Taxes, fees, and port expenses between \$98.39 and \$135.25 per person are additional and are subject to change without notice.

● Port/City of departure ● Port/City of call — Cruise

Taxes, fees, and port expenses between \$110.51 and \$256.34 per person are additional and are subject to change without notice.

†Prices are in U.S. dollars, cruise-only, per person, based on double occupancy, interior stateroom, on select sailings and subject to availability and change without notice. Certain restrictions apply.
For port durations see page 164. Celebrity Cruises' itineraries, times, and routes are subject to change without notice.

12-N BOSTON, MAINE & CANADA CRUISE
CELEBRITY SUMMIT®
Boston Round-trip



DAY	PORTS OF CALL	DURATION
1	Boston, Massachusetts	Depart - Afternoon
2	Bar Harbor, Maine	Full Day
3	Saint John, New Brunswick (Bay of Fundy)	Full Day
4	Halifax, Nova Scotia	Half Day - Afternoon
5	Sydney, Nova Scotia	Half Day - Morning
6	At Sea	
TWO DAY & OVERNIGHT EXPERIENCE		
7	Québec City, Québec	Full Day & Overnight
8	Québec City, Québec	Half Day - Morning
9	At Sea	
10	Charlottetown, Prince Edward Island	Half Day - Morning
11	At Sea	
12	Portland, Maine	Full Day
13	Boston, Massachusetts	Arrive - Morning

2022 DEPARTURE DATE:
(Cruise departs on Wednesday)
Sep 21
Prices starting from \$2,099† per person.

12-N BOSTON, MAINE & CANADA CRUISE
CELEBRITY SUMMIT
Boston Round-trip



DAY	PORTS OF CALL	DURATION
1	Boston, Massachusetts	Depart - Afternoon
2	At Sea	
3	Portland, Maine	Full Day
4	Bar Harbor, Maine	Full Day
5	Halifax, Nova Scotia	Half Day - Afternoon
6	At Sea	
7	At Sea	
TWO DAY & OVERNIGHT EXPERIENCE		
8	Québec City, Québec	Full Day & Overnight
9	Québec City, Québec	Half Day - Morning
10	At Sea	
11	Sydney, Nova Scotia	Full Day
12	At Sea	
13	Boston, Massachusetts	Arrive - Morning

2022 DEPARTURE DATE:
(Cruise departs on Monday)
Oct 3
Prices starting from \$1,899† per person.

11-N BOSTON, MAINE & CANADA CRUISE
CELEBRITY SUMMIT
Boston Round-trip



DAY	PORTS OF CALL	DURATION
1	Boston, Massachusetts	Depart - Afternoon
2	Bar Harbor, Maine	Full Day
3	Halifax, Nova Scotia	Half Day - Afternoon
4	Sydney, Nova Scotia	Half Day - Morning
5	At Sea	
TWO DAY & OVERNIGHT EXPERIENCE		
6	Québec City, Québec	Full Day & Overnight
7	Québec City, Québec	Half Day - Morning
8	At Sea	
9	Charlottetown, Prince Edward Island	Full Day
10	At Sea	
11	Portland, Maine	Full Day
12	Boston, Massachusetts	Arrive - Morning

2022 DEPARTURE DATE:
(Cruise departs on Wednesday)
Aug 31
Prices starting from \$1,549† per person.

10-N BOSTON, MAINE & CANADA CRUISE
CELEBRITY SUMMIT
Boston Round-trip



DAY	PORTS OF CALL	DURATION
1	Boston, Massachusetts	Depart - Afternoon
2	Bar Harbor, Maine	Full Day
3	Saint John, New Brunswick (Bay of Fundy)	Full Day
4	Halifax, Nova Scotia	Half Day - Afternoon
5	At Sea	
TWO DAY & OVERNIGHT EXPERIENCE		
6	Charlottetown, Prince Edward Island	Full Day & Overnight
7	Charlottetown, Prince Edward Island	Half Day - Morning
8	Sydney, Nova Scotia	Full Day
9	At Sea	
10	Portland, Maine	Full Day
11	Boston, Massachusetts	Arrive - Morning

2022 DEPARTURE DATE:
(Cruise departs on Sunday)
Sep 11
Prices starting from \$1,399† per person.

9-N BERMUDA, NEWPORT & CHARLESTON CRUISE
CELEBRITY SUMMIT
Cape Liberty Round-trip



DAY	PORTS OF CALL	DURATION
1	Cape Liberty, New Jersey	Depart - Afternoon
2	Newport, Rhode Island	Full Day
3	At Sea	
TWO DAY & OVERNIGHT EXPERIENCE		
4	Charleston, South Carolina	Full Day & Overnight
5	Charleston, South Carolina	Half Day - Morning
6	At Sea	
TWO DAY & OVERNIGHT EXPERIENCE		
7	Royal Naval Dockyard, Bermuda	Half Day & Overnight
8	Royal Naval Dockyard, Bermuda	Full Day
9	At Sea	
10	Cape Liberty, New Jersey	Arrive - Morning

2022 DEPARTURE DATE:
(Cruise departs on Wednesday)
May 4
Prices starting from \$999† per person.

7-N BERMUDA CRUISE
CELEBRITY SUMMIT
Cape Liberty Round-trip

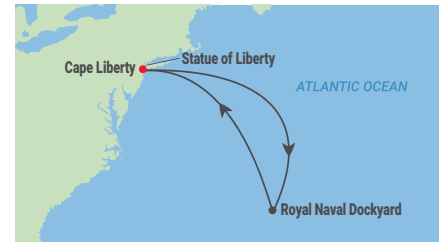

DAY	PORTS OF CALL	DURATION
1	Cape Liberty, New Jersey	Depart - Afternoon
2	Statue of Liberty, New Jersey	Afternoon Scenic Cruising
3	At Sea	
4	At Sea	
THREE DAY & OVERNIGHT EXPERIENCE		
4	Royal Naval Dockyard, Bermuda	Full Day & Overnight
5	Royal Naval Dockyard, Bermuda	Full Day & Overnight
6	Royal Naval Dockyard, Bermuda	Full Day
7	At Sea	
8	Cape Liberty, New Jersey	Arrive - Morning

2022 DEPARTURE DATES:
(Cruise departs on Sunday)
Jun 12, 19, 26 | Jul 3, 10, 17, 24, 31
Prices starting from \$999† per person.

10-N BERMUDA, NEWPORT & CHARLESTON CRUISE
CELEBRITY SUMMIT
Cape Liberty Round-trip

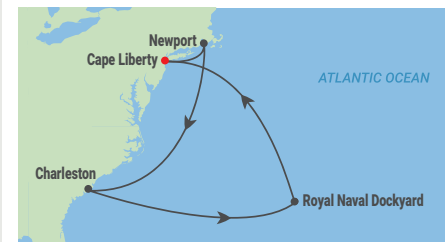

DAY	PORTS OF CALL	DURATION
1	Cape Liberty, New Jersey	Depart - Afternoon
2	Newport, Rhode Island	Full Day
3	At Sea	
TWO DAY & OVERNIGHT EXPERIENCE		
4	Charleston, South Carolina	Full Day & Overnight
5	Charleston, South Carolina	Half Day - Morning
6	At Sea	
THREE DAY & OVERNIGHT EXPERIENCE		
7	Royal Naval Dockyard, Bermuda	Half Day & Overnight
8	Royal Naval Dockyard, Bermuda	Full Day & Overnight
9	Royal Naval Dockyard, Bermuda	Full Day
10	At Sea	
11	Cape Liberty, New Jersey	Arrive - Morning

2022 DEPARTURE DATE:
(Cruise departs on Friday)
May 13
Prices starting from \$1,199† per person.

10-N BERMUDA, NEWPORT & CHARLESTON CRUISE
CELEBRITY SUMMIT
Cape Liberty Round-trip

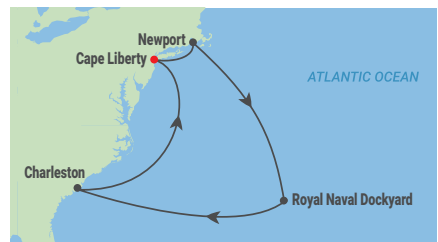

DAY	PORTS OF CALL	DURATION
1	Cape Liberty, New Jersey	Depart - Afternoon
2	Newport, Rhode Island	Full Day
3	At Sea	
THREE DAY & OVERNIGHT EXPERIENCE		
4	Royal Naval Dockyard, Bermuda	Half Day & Overnight
5	Royal Naval Dockyard, Bermuda	Full Day & Overnight
6	Royal Naval Dockyard, Bermuda	Half Day - Morning
7	At Sea	
TWO DAY & OVERNIGHT EXPERIENCE		
8	Charleston, South Carolina	Full Day & Overnight
9	Charleston, South Carolina	Full Day
10	At Sea	
11	Cape Liberty, New Jersey	Arrive - Morning

2022 DEPARTURE DATE:
(Cruise departs on Monday)
May 23
Prices starting from \$1,199† per person.

10-N BERMUDA & CHARLESTON CRUISE
CELEBRITY SUMMIT
Cape Liberty Round-trip

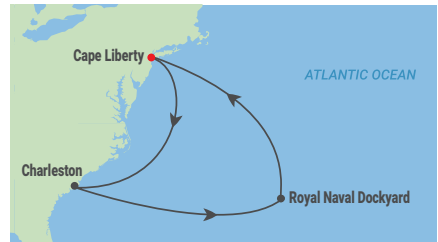

DAY	PORTS OF CALL	DURATION
1	Cape Liberty, New Jersey	Depart - Afternoon
2	At Sea	
TWO DAY & OVERNIGHT EXPERIENCE		
3	Charleston, South Carolina	Full Day & Overnight
4	Charleston, South Carolina	Full Day
5	At Sea	
6	At Sea	
THREE DAY & OVERNIGHT EXPERIENCE		
7	Royal Naval Dockyard, Bermuda	Evening Overnight
8	Royal Naval Dockyard, Bermuda	Full Day
9	Royal Naval Dockyard, Bermuda	Full Day
10	At Sea	
11	Cape Liberty, New Jersey	Arrive - Morning

2022 DEPARTURE DATE:
(Cruise departs on Thursday)
Jun 2
Prices starting from \$1,199† per person.



Charleston, South Carolina

ITINERARIES ARE SUBJECT TO CHANGE.
FOR THE MOST UP-TO-DATE INFORMATION, VISIT CELEBRITY.COM.

Taxes, fees, and port expenses between \$218.84 and \$336.10 per person are additional and are subject to change without notice.

● Port/City of departure ● Port/City of call — Cruise

Taxes, fees, and port expenses between \$228.67 and \$307.02 per person are additional and are subject to change without notice.
†Prices are in U.S. dollars, cruise-only, per person, based on double occupancy, interior stateroom, on select sailings and subject to availability and change without notice. Certain restrictions apply.
For port durations see page 164. Celebrity Cruises' itineraries, times, and routes are subject to change without notice.



HIGHLIGHTS

Australia: 2- to 11-night sailings from Sydney. New sailings to the island state of Tasmania, visiting the historical town of Port Arthur—home of towering coastline cliffs and one of the most significant penal colonies of the world, the ruins of which are now an open-air museum. Overnight stays in the capital city, Hobart—with its cutting-edge cuisine, world-class museums, and wine tasting rooms.

New Zealand: 11- to 14-night sailings from Sydney or Auckland. On a New Zealand cruise, hundreds of small islands are just waiting for you to explore. The Bay of Islands, a ruggedly scenic collection located just off of the northern tip of the North Island, are some of the most beloved. The Māori are the indigenous people of Aotearoa (New Zealand) and first arrived here in canoes from their ancestral homeland of Hawaiki over 1,000 years ago. Their traditions are still very much alive today.

CELEBRITY ECLIPSE®



TURN YOUR DREAMS
UPSIDE DOWN

Our Land Down Under itineraries are truly over the top. As a world traveler, Australia and New Zealand are most likely on your "must see" list, and these extraordinary journeys are the best way to experience this incredibly dynamic corner of the world. Celebrity Eclipse offers a variety of 2- to 14-night adventures that set sail from Sydney and Auckland. Visit the infamous island state of Tasmania. Take in the natural beauty of the Great Barrier Reef—the largest continuous reef system in the world. Sail into the narrow fjords of Milford Sound surrounded by towering cliffs and amazing wildlife. Spend a night in elegant Adelaide or explore the cosmopolitan cities, from Sydney and Melbourne to Wellington and Auckland. From Koala Bears to Middle Earth, whichever journey you choose, each day Down Under is a g'day.

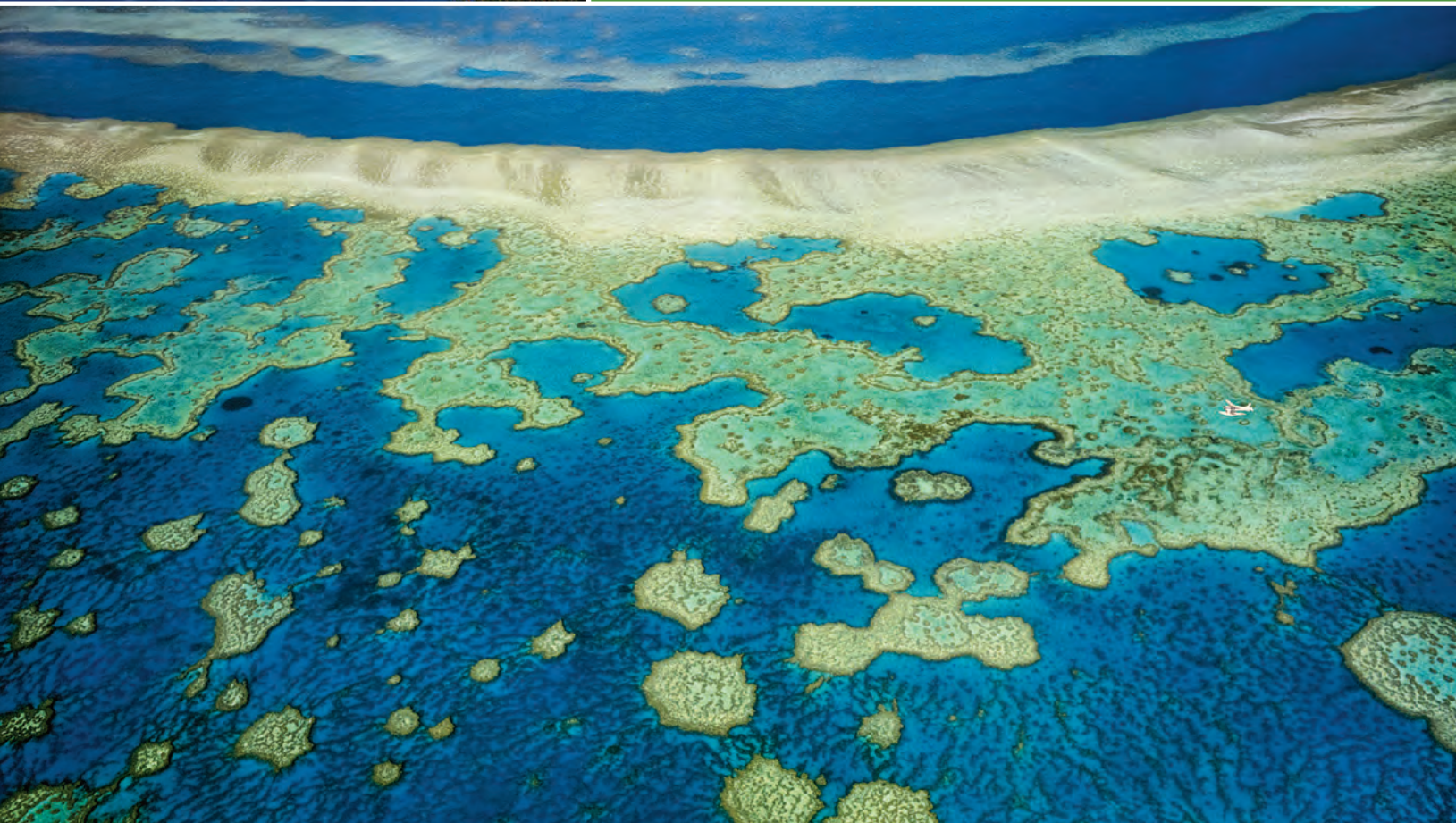

SHIP VISITING
AUSTRALIA &
NEW ZEALAND

CELEBRITY ECLIPSE®

2-14 NIGHT CRUISES
celebrity.com/ausnz



13-N NEW ZEALAND HOLIDAY CRUISE

CELEBRITY ECLIPSE

Sydney Round-trip



DAY	PORTS OF CALL	DURATION
1	Sydney, Australia	Depart - Afternoon
2	At Sea	
3	At Sea	
4	Milford Sound, NZ Doubtful Sound, NZ Dusky Sound, NZ	Morning Scenic Cruising Afternoon Scenic Cruising Afternoon Scenic Cruising
5	Dunedin, New Zealand	Full Day & Evening
6	At Sea	
7	Picton, New Zealand	Half Day-Morning
8	Gisborne, New Zealand	Full Day
9	Tauranga, New Zealand	Full Day
10	Bay of Islands, New Zealand	Full Day
11	At Sea	
12	At Sea	
13	Eden, Australia	Full Day
14	Sydney, Australia	Arrive - Morning

2022 DEPARTURE DATE:

(Cruise departs on Monday)

Nov 14* | Dec 20

*November 14 sailing is not a Holiday sailing.

Prices starting from \$1,899† per person.

12-N NEW ZEALAND CRUISE

CELEBRITY ECLIPSE

Sydney Round-trip



DAY	PORTS OF CALL	DURATION
1	Sydney, Australia	Depart - Afternoon
2	At Sea	
3	At Sea	
4	Milford Sound, NZ Doubtful Sound, NZ Dusky Sound, NZ	Morning Scenic Cruising Afternoon Scenic Cruising Afternoon Scenic Cruising
5	Dunedin, New Zealand	Full Day
6	Christchurch, New Zealand	Full Day
7	Wellington, New Zealand	Full Day
8	Napier, New Zealand	Full Day
9	Tauranga, New Zealand	Full Day
10	Auckland, New Zealand	Full Day
11	At Sea	
12	At Sea	
13	Sydney, Australia	Arrive - Morning

2022 DEPARTURE DATES:

(Cruise departs on various days)

Oct 22 | Nov 27

2023 DEPARTURE DATE:

(Cruise departs on Thursday)

Feb 16

Prices starting from \$1,499† per person.

11-N NEW ZEALAND & SYDNEY CRUISE

CELEBRITY ECLIPSE

Sydney Round-trip



DAY	PORTS OF CALL	DURATION
1	Sydney, Australia	Depart - Afternoon
2	At Sea	
3	At Sea	
4	Milford Sound, NZ Doubtful Sound, NZ Dusky Sound, NZ	Morning Scenic Cruising Afternoon Scenic Cruising Afternoon Scenic Cruising
5	Dunedin, New Zealand	Full Day
6	Wellington, New Zealand	Half Day - Afternoon
7	Christchurch, New Zealand	Full Day
8	Napier, New Zealand	Half Day - Afternoon
9	Picton, New Zealand	Full Day
10	At Sea	
11	At Sea	
12	Sydney, Australia	Arrive - Morning

2023 DEPARTURE DATE:

(Cruise departs on Wednesday)

Mar 15

Prices starting from \$1,799† per person.

11-N NEW ZEALAND CRUISE

CELEBRITY ECLIPSE

Sydney Round-trip



DAY	PORTS OF CALL	DURATION
1	Sydney, Australia	Depart - Afternoon
2	At Sea	
3	At Sea	
4	Milford Sound, NZ Doubtful Sound, NZ Dusky Sound, NZ	Morning Scenic Cruising Afternoon Scenic Cruising Afternoon Scenic Cruising
5	Dunedin, New Zealand	Full Day
6	Christchurch, New Zealand	Full Day
7	Picton, New Zealand	Full Day
8	Napier, New Zealand	Full Day
9	Wellington, New Zealand	Full Day
10	At Sea	
11	At Sea	
12	Sydney, Australia	Arrive - Morning

2023 DEPARTURE DATE:

(Cruise departs on Sunday)

Mar 26

Prices starting from \$1,799† per person.

10-N NEW ZEALAND CRUISE

CELEBRITY ECLIPSE

Auckland to Sydney



DAY	PORTS OF CALL	DURATION
1	Auckland, New Zealand	Depart - Afternoon
2	Tauranga, New Zealand	Full Day
3	Napier, New Zealand	Full Day
4	Picton, New Zealand	Full Day
5	Christchurch, New Zealand	Full Day
6	Dunedin, New Zealand	Full Day
7	Dusky Sound, NZ Doubtful Sound, NZ	Morning Scenic Cruising Morning Scenic Cruising
8	Milford Sound, NZ	Afternoon Scenic Cruising
9	At Sea	
10	Newcastle, Australia	Full Day & Evening
11	Sydney, Australia	Arrive - Morning

2023 DEPARTURE DATE:

(Cruise departs on Thursday)

Jan 26

Prices starting from \$1,899† per person.

12-N NEW ZEALAND CRUISE

CELEBRITY ECLIPSE

Sydney to Auckland



DAY	PORTS OF CALL	DURATION
1	Sydney, Australia	Depart - Afternoon
2	At Sea	
3	Melbourne, Australia	Full Day
4	At Sea	
5	At Sea	
6	Milford Sound, NZ Doubtful Sound, NZ Dusky Sound, NZ	Morning Scenic Cruising Afternoon Scenic Cruising Afternoon Scenic Cruising
7	Dunedin, New Zealand	Full Day
8	Christchurch, New Zealand	Full Day
9	Wellington, New Zealand	Full Day
10	At Sea	
11	Bay of Islands, New Zealand	Full Day
12	Tauranga, New Zealand	Full Day
13	Auckland, New Zealand	Arrive - Morning

2023 DEPARTURE DATE:

(Cruise departs on Monday)

Jan 2

Prices starting from \$1,899† per person.

11-N GREAT BARRIER REEF CRUISE

CELEBRITY ECLIPSE

Sydney Round-trip



DAY	PORTS OF CALL	DURATION
1	Sydney, Australia	Depart - Afternoon
2	At Sea	
3	At Sea	
4	Willis Island, Australia	Afternoon Scenic Cruising
5	Port Douglas, Australia	Full Day
6	Cairns (Yorkey's Knob), Australia	Full Day
7	Airlie Beach, Queensland, Australia	Full Day
8	At Sea	
9	Brisbane, Australia	Full Day
10	At Sea	
TWO DAY & OVERNIGHT EXPERIENCE		
11	Sydney, Australia	Full Day & Overnight
12	Sydney, Australia	Disembark - Morning

2022 DEPARTURE DATE:

(Cruise departs on Thursday)

Nov 3

Prices starting from \$1,899† per person.

10-N GREAT BARRIER REEF CRUISE

CELEBRITY ECLIPSE

Sydney Round-trip



DAY	PORTS OF CALL	DURATION
1	Sydney, Australia	Depart - Afternoon
2	Eden, Australia	Full Day
3	At Sea	
4	At Sea	
5	Airlie Beach, Queensland, Australia	Full Day
6	Cairns (Yorkey's Knob), Australia	Full Day
7	Port Douglas, Australia	Full Day
8	Willis Island, Australia	Afternoon Scenic Cruising
9	At Sea	
10	At Sea	
11	Sydney, Australia	Arrive - Morning

2023 DEPARTURE DATE:

(Cruise departs on Tuesday)

Feb 28

Prices starting from \$2,299† per person.

9-N AUSTRALIA WINE CRUISE

CELEBRITY ECLIPSE

Sydney Round-trip



DAY	PORTS OF CALL	DURATION
1	Sydney, Australia	Depart - Afternoon
2	At Sea	
3	Melbourne, Australia	Full Day
4	At Sea	
TWO DAY & OVERNIGHT EXPERIENCE		
5	Adelaide, Australia	Full Day & Overnight
6	Adelaide, Australia	Full Day
7	At Sea	
8	Hobart, Tasmania	Full Day
9	At Sea	
10	Sydney, Australia	Arrive - Morning

2023 DEPARTURE DATE:

(Cruise departs on Tuesday)

Feb 7

Prices starting from \$1,499† per person.

5-N TASMANIA CRUISE

CELEBRITY ECLIPSE

Sydney Round-trip



DAY	PORTS OF CALL	DURATION
1	Sydney, Australia	Depart - Afternoon
2	At Sea	
3	Port Arthur, Tasmania	Full Day
TWO DAY & OVERNIGHT EXPERIENCE		
	Hobart, Tasmania	Evening Overnight
4	Hobart, Tasmania	Full Day
5	At Sea	
6	Sydney, Australia	Arrive - Morning

2023 DEPARTURE DATE:

(Cruise departs on Friday)

Mar 10

Prices starting from \$799† per person.

EMBARK SOMEWHERE EXOTIC

When considering an exotic journey outside your comfort zone, there’s no reason to leave the comforts of home behind. On our 2022 and 2023 sailings to Asia, South America, Hawaii, the South Pacific, Panama Canal—and our exciting return to the Mexican Riviera—you’ll experience more luxury than ever before. In Asia, we’ve added a new port, Subic Bay, Philippines—with picture-perfect beaches and natural sanctuaries—as well as even more sailings to the land of the rising sun—Japan. From the ancient temples of Vietnam to the ultramodern cities of China and Japan, our sailings visit a total of 24 cities in 7 different countries. And our in-depth South America sailings are as diverse as the region itself. From the breathtaking Fjords of Chile to the tropical beaches and rain forests of Brazil, visiting more than 20 exciting destinations in six incredible countries. From east to west, the Atlantic to the Pacific, from the islands of Hawaii to the Panama Canal, Celebrity is ready to take you there in luxurious style.



HIGHLIGHTS

Asia: We’ve added a new port, Subic Bay, Philippines, as well as even more sailings to Japan. New 10- to 12-night itineraries, some featuring overnight stays in dynamic cities like Kyoto and Kobe, Japan, and Bangkok, Thailand, visiting a total of 24 cities in 7 different countries.

South America: Sailings range from 9 to 14 nights, visiting more than 20 exciting destinations in six incredible countries, with overnight stays in Buenos Aires, and more Antarctica explorations than ever before.

Mexican Riviera & Panama Canal: After an eight-year absence, we’re excited to return to the Mexican Riviera in the fall of 2022 with a variety of 7- and 8-night sailings. Plus a new 15-night holiday sailing from Los Angeles to Fort Lauderdale.

Hawaii & South Pacific: 9- to 18-night itineraries sailing from Vancouver, British Columbia, and Sydney, Australia, to Hawaii, Tahiti, Bora Bora, and beyond.

CELEBRITY SOLSTICE®
Asia

CELEBRITY INFINITY®
South America

CELEBRITY ECLIPSE®
Hawaii & South Pacific

CELEBRITY MILLENNIUM®
Mexican Riviera & Panama Canal

CELEBRITY FLORA®
Galapagos

CELEBRITY XPEDITION®
Galapagos

CELEBRITY XPLOATION®
Galapagos

SHIP VISITING ASIA

CELEBRITY SOLSTICE®

10-15 NIGHT CRUISES
celebrity.com/exotics



Shanghai, China

ITINERARIES ARE SUBJECT TO CHANGE.
FOR THE MOST UP-TO-DATE INFORMATION, VISIT CELEBRITY.COM.

15-N BERING SEA & JAPAN TRANSPACIFIC CRUISE

CELEBRITY SOLSTICE

Vancouver to Tokyo

DAY	PORTS OF CALL	DURATION
1	Vancouver, British Columbia	Depart - Afternoon
2	At Sea	
3	Sitka, Alaska	Full Day
4	At Sea	
5	At Sea	
6	At Sea	
7	At Sea	
8	Crossing the International Dateline	Lose a Day
9	At Sea	
10	At Sea	
11	At Sea	
12	Sapporo (Muroran), Japan	Full Day
13	Hakodate, Japan	Full Day
14	At Sea	
TWO DAY & OVERNIGHT EXPERIENCE		
15	Tokyo (Yokohama), Japan	Full Day
16	Tokyo (Yokohama), Japan	Disembark - Morning

2022 DEPARTURE DATE:

(Cruise departs on Friday)

Sep 16

Prices starting from \$1,399† per person.

14-N THAILAND & VIETNAM CRUISE

CELEBRITY SOLSTICE

Singapore to Hong Kong

DAY	PORTS OF CALL	DURATION
TWO DAY & OVERNIGHT EXPERIENCE		
1	Singapore, Singapore	Embark - Afternoon
2	Singapore, Singapore	Full Day
3	At Sea	
4	At Sea	
TWO DAY & OVERNIGHT EXPERIENCE		
5	Bangkok (Laemchabang), Thailand	Full Day & Overnight
6	Bangkok (Laemchabang), Thailand	Full Day
7	At Sea	
8	Ho Chi Minh City (Phu My), Vietnam	Full Day
9	At Sea	
10	Huê/Danang (Chan May), Vietnam	Full Day
TWO DAY & OVERNIGHT EXPERIENCE		
11	Hanoi (Ha Long Bay), Vietnam	Half Day & Overnight
12	Hanoi (Ha Long Bay), Vietnam	Full Day & Evening
13	At Sea	
TWO DAY & OVERNIGHT EXPERIENCE		
14	Hong Kong, China	Full Day & Overnight
15	Hong Kong, China	Disembark - Morning

2022 DEPARTURE DATE:

(Cruise departs on Sunday)

Jan 2

Prices starting from \$1,749† per person.

14-N VIETNAM, TAIWAN & JAPAN CRUISE

CELEBRITY SOLSTICE

Singapore to Tokyo

DAY	PORTS OF CALL	DURATION
1	Singapore, Singapore	Depart - Afternoon
2	At Sea	
3	Ho Chi Minh City (Phu My), Vietnam	Full Day
4	At Sea	
5	Huê/Danang (Chan May), Vietnam	Full Day
TWO DAY & OVERNIGHT EXPERIENCE		
6	Hanoi (Ha Long Bay), Vietnam	Full Day & Overnight
7	Hanoi (Ha Long Bay), Vietnam	Half Day - Morning
8	At Sea	
9	At Sea	
10	Taipei (Keelung), Taiwan, China	Full Day
11	At Sea	
12	At Sea	
13	Kobe, Japan	Full Day
14	Mt. Fuji (Shimizu), Japan	Half Day - Afternoon
15	Tokyo (Yokohama), Japan	Arrive - Morning

2022 DEPARTURE DATE:

(Cruise departs on Sunday)

Feb 27

Prices starting from \$1,999† per person.

14-N BEST OF SOUTHERN JAPAN CRUISE

CELEBRITY SOLSTICE

Tokyo Round-trip

DAY	PORTS OF CALL	DURATION
1	Tokyo (Yokohama), Japan	Depart - Afternoon
2	Mt. Fuji (Shimizu), Japan	Full Day
TWO DAY & OVERNIGHT EXPERIENCE		
3	Kyoto (Osaka), Japan	Half Day & Overnight
4	Kyoto (Osaka), Japan	Full Day
5	Kochi, Japan	Full Day
6	At Sea	
7	Ishigaki, Japan	Full Day
8	Okinawa, Japan	Full Day
9	At Sea	
10	Jeju Island, South Korea	Full Day
11	Kagoshima, Japan	Full Day
12	Hiroshima, Japan	Full Day
13	At Sea	
TWO DAY & OVERNIGHT EXPERIENCE		
14	Tokyo (Yokohama), Japan	Full Day & Overnight
15	Tokyo (Yokohama), Japan	Disembark - Morning

2022 DEPARTURE DATE:

(Cruise departs on Sunday)

Mar 13

Prices starting from \$2,939† per person.

14-N BEST OF JAPAN CRUISE

CELEBRITY SOLSTICE

Tokyo Round-trip

DAY	PORTS OF CALL	DURATION
1	Tokyo (Yokohama), Japan	Depart - Afternoon
2	Mt. Fuji (Shimizu), Japan	Full Day
3	Kobe, Japan	Full Day & Evening
4	At Sea	
5	Kochi, Japan	Full Day
6	Hiroshima, Japan	Full Day
7	At Sea	
8	Nagasaki, Japan	Full Day
9	Busan, South Korea	Full Day
10	At Sea	
11	Hakodate, Japan	Full Day
12	Aomori, Japan	Full Day
13	At Sea	
TWO DAY & OVERNIGHT EXPERIENCE		
14	Tokyo (Yokohama), Japan	Full Day & Overnight
15	Tokyo (Yokohama), Japan	Disembark - Morning

2022 DEPARTURE DATES:

(Cruise departs on Sunday)

Mar 27 | Apr 10*

*April 10 sailing is at sea on day 3 and visits Kobe, Japan, on day 4 for a full day.

Prices starting from \$3,099† per person.

14-N VIETNAM & THAILAND CRUISE

CELEBRITY SOLSTICE

Hong Kong to Singapore

DAY	PORTS OF CALL	DURATION
TWO DAY & OVERNIGHT EXPERIENCE		
1	Hong Kong, China	Embark - Afternoon
2	Hong Kong, China	Full Day
3	At Sea	
TWO DAY & OVERNIGHT EXPERIENCE		
4	Hanoi (Ha Long Bay), Vietnam	Full Day & Overnight
5	Hanoi (Ha Long Bay), Vietnam	Half Day - Morning
6	Huê/Danang (Chan May), Vietnam	Full Day
7	At Sea	
8	Ho Chi Minh City (Phu My), Vietnam	Full Day
9	At Sea	
TWO DAY & OVERNIGHT EXPERIENCE		
10	Bangkok (Laemchabang), Thailand	Full Day & Overnight
11	Bangkok (Laemchabang), Thailand	Full Day
12	At Sea	
13	At Sea	
TWO DAY & OVERNIGHT EXPERIENCE		
14	Singapore, Singapore	Full Day & Overnight
15	Singapore, Singapore	Disembark - Morning

2022 DEPARTURE DATES:

(Cruise departs on Sunday)

Jan 16 | Feb 13

Prices starting from \$1,799† per person.

14-N VIETNAM & PHILIPPINES CRUISE

CELEBRITY SOLSTICE

Singapore to Hong Kong

DAY	PORTS OF CALL	DURATION
TWO DAY & OVERNIGHT EXPERIENCE		
1	Singapore, Singapore	Embark - Afternoon
2	Singapore, Singapore	Full Day
3	At Sea	
4	Ho Chi Minh City (Phu My), Vietnam	Full Day
5	Nha Trang, Vietnam	Full Day
6	At Sea	
7	Huê/Danang (Chan May), Vietnam	Full Day
8	At Sea	
9	At Sea	
TWO DAY & OVERNIGHT EXPERIENCE		
10	Manila, Philippines	Full Day & Overnight
11	Manila, Philippines	Full Day
12	Ilocos (Salomague), Philippines	Full Day
13	At Sea	
TWO DAY & OVERNIGHT EXPERIENCE		
14	Hong Kong, China	Full Day & Overnight
15	Hong Kong, China	Disembark - Morning

2022 DEPARTURE DATE:

(Cruise departs on Sunday)

Jan 30

Prices starting from \$1,899† per person.

13-N JAPAN & BERING SEA TRANSPACIFIC CRUISE

CELEBRITY SOLSTICE

Tokyo to Seattle

DAY	PORTS OF CALL	DURATION
1	Tokyo (Yokohama), Japan	Depart - Afternoon
2	At Sea	
3	Hakodate, Japan	Full Day
4	At Sea	
5	At Sea	
6	Petropavlovsk, Russia	Full Day
7	At Sea	
8	Crossing the International Dateline	Gain a Day
9	At Sea	
10	At Sea	
11	At Sea	
12	At Sea	
13	At Sea	
14	Seattle, Washington	Arrive - Morning

2022 DEPARTURE DATE:

(Cruise departs on Friday)

Apr 24

Prices starting from \$1,199† per person.

13-N JAPAN & BERING SEA TRANSPACIFIC CRUISE

CELEBRITY SOLSTICE

Tokyo to Vancouver

DAY	PORTS OF CALL	DURATION
1	Tokyo (Yokohama), Japan	Depart - Afternoon
2	At Sea	
3	Hakodate, Japan	Full Day
4	At Sea	
5	At Sea	
6	Petropavlovsk, Russia	Full Day
7	At Sea	
8	Crossing the International Dateline	Gain a Day
9	At Sea	
10	At Sea	
11	At Sea	
12	At Sea	
13	At Sea	
14	Vancouver, British Columbia	Arrive - Morning

2023 DEPARTURE DATE:

(Cruise departs on Friday)

Apr 21

Prices starting from \$1,199† per person.

12-N BEST OF JAPAN CRUISE

CELEBRITY SOLSTICE

Tokyo Round-trip

DAY	PORTS OF CALL	DURATION
1	Tokyo (Yokohama), Japan	Depart - Afternoon
2	Mt. Fuji (Shimizu), Japan	Full Day
3	Kobe, Japan	Full Day & Evening
TWO DAY & OVERNIGHT EXPERIENCE		
4	Kyoto (Osaka), Japan	Full Day & Overnight
5	Kyoto (Osaka), Japan	Full Day
6	Hiroshima, Japan	Full Day
7	At Sea	
8	Busan, South Korea	Full Day
9	At Sea	
10	Hakodate, Japan	Full Day
11	Aomori, Japan	Full Day
12	At Sea	
13	Tokyo (Yokohama), Japan	Arrive - Morning

2022 DEPARTURE DATE:

(Cruise departs on Sunday)

Oct 2

Prices starting from \$1,849† per person.

Taxes, fees, and port expenses between \$114.41 and \$153.83 per person are additional and are subject to change without notice.

● Port/City of departure ● Port/City of call — Cruise

Taxes, fees, and port expenses between \$86.03 and \$134.87 per person are additional and are subject to change without notice.

†Prices are in U.S. dollars, cruise-only, per person, based on double occupancy, interior stateroom, on select sailings and subject to availability and change without notice. Certain restrictions apply. For port durations see page 164. Celebrity Cruises' itineraries, times, and routes are subject to change without notice.

12-N BEST OF JAPAN CRUISE

CELEBRITY SOLSTICE®

Tokyo Round-trip



DAY	PORTS OF CALL	DURATION
1	Tokyo (Yokohama), Japan	Depart - Afternoon
2	Mt. Fuji (Shimizu), Japan	Full Day
3	Kyoto (Osaka), Japan	Full Day & Evening
TWO DAY & OVERNIGHT EXPERIENCE		
4	Kobe, Japan	Full Day & Overnight
5	Kobe, Japan	Full Day
6	Hiroshima, Japan	Full Day
7	At Sea	
8	Busan, South Korea	Full Day
9	At Sea	
10	Hakodate, Japan	Full Day
11	Aomori, Japan	Full Day
12	At Sea	
13	Tokyo (Yokohama), Japan	Arrive - Morning

2022 DEPARTURE DATE:
(Cruise departs on Friday)
Oct 14

Prices starting from \$1,799† per person.

12-N BEST OF SOUTHERN JAPAN CRUISE

CELEBRITY SOLSTICE

Tokyo Round-trip



DAY	PORTS OF CALL	DURATION
1	Tokyo (Yokohama), Japan	Depart - Afternoon
2	Mt. Fuji (Shimizu), Japan	Full Day
3	Kyoto (Osaka), Japan	Half Day & Evening
4	Kobe, Japan	Full Day
5	Kochi, Japan	Full Day
6	At Sea	
7	Ishigaki, Japan	Full Day
8	Okinawa, Japan	Full Day
9	At Sea	
10	Jeju Island, South Korea	Full Day
11	Nagasaki, Japan	Full Day
12	At Sea	
13	Tokyo (Yokohama), Japan	Arrive - Morning

2022 DEPARTURE DATE:
(Cruise departs on Wednesday)
Oct 26

2023 DEPARTURE DATE:
(Cruise departs on Thursday)
Mar 16*

*March 16 sailing visits Kochi, Japan, on day 4 and Kagoshima, Japan, on day 5.

Prices starting from \$1,799† per person.

12-N BEST OF SOUTHERN JAPAN CRUISE

CELEBRITY SOLSTICE

Tokyo Round-trip



DAY	PORTS OF CALL	DURATION
1	Tokyo (Yokohama), Japan	Depart - Afternoon
2	Mt. Fuji (Shimizu), Japan	Full Day
TWO DAY & OVERNIGHT EXPERIENCE		Half Day & Overnight
3	Kyoto (Osaka), Japan	Full Day
4	Kyoto (Osaka), Japan	Full Day
5	Kochi, Japan	Full Day
6	At Sea	
7	Ishigaki, Japan	Full Day
8	Okinawa, Japan	Full Day
9	At Sea	
10	Jeju Island, South Korea	Full Day
11	Nagasaki, Japan	Full Day
12	At Sea	
13	Tokyo (Yokohama), Japan	Arrive - Morning

2022 DEPARTURE DATE:
(Cruise departs on Monday)
Nov 7

2023 DEPARTURE DATE:
(Cruise departs on Saturday)
Mar 4*

*March 4 sailing visits Kobe, Japan, on days 3 & 4.

Prices starting from \$1,799† per person.

12-N CHINA, TAIWAN & JAPAN CRUISE

CELEBRITY SOLSTICE

Hong Kong to Tokyo



DAY	PORTS OF CALL	DURATION
1	Hong Kong, China	Depart - Afternoon
2	At Sea	
3	Taipei (Keelung), Taiwan, China	Full Day
4	Ishigaki, Japan	Full Day
5	Okinawa, Japan	Full Day
6	At Sea	
7	Fukuoka, Japan	Full Day
8	Kagoshima, Japan	Full Day
9	Hiroshima, Japan	Full Day
TWO DAY & OVERNIGHT EXPERIENCE		Full Day & Overnight
10	Kyoto (Osaka), Japan	Full Day & Overnight
11	Kyoto (Osaka), Japan	Half Day - Morning
12	Mt. Fuji (Shimizu), Japan	Full Day
13	Tokyo (Yokohama), Japan	Arrive - Morning

2023 DEPARTURE DATE:
(Cruise departs on Monday)
Feb 20

Prices starting from \$1,799† per person.

12-N BEST OF JAPAN CRUISE

CELEBRITY SOLSTICE

Tokyo Round-trip

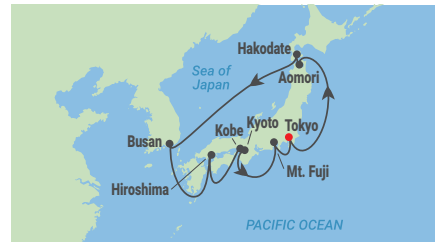

DAY	PORTS OF CALL	DURATION
1	Tokyo (Yokohama), Japan	Depart - Afternoon
2	At Sea	
3	Aomori, Japan	Full Day
4	Hakodate, Japan	Full Day
5	At Sea	
6	Busan, South Korea	Full Day & Evening
7	At Sea	
8	Hiroshima, Japan	Full Day
9	Kobe, Japan	Full Day
TWO DAY & OVERNIGHT EXPERIENCE		Full Day & Overnight
10	Kyoto (Osaka), Japan	Full Day & Overnight
11	Kyoto (Osaka), Japan	Half Day - Morning
12	Mt. Fuji (Shimizu), Japan	Full Day
13	Tokyo (Yokohama), Japan	Arrive - Morning

2023 DEPARTURE DATES:
(Cruise departs on various days)
Apr 9 | Mar 28*

*March 28 sailing visits Kyoto (Osaka), Japan, on day 10 for a full day & evening and is at sea on day 11.

Prices starting from \$2,249† per person.

11-N THAILAND & VIETNAM HOLIDAY CRUISE

CELEBRITY SOLSTICE

Singapore to Hong Kong



DAY	PORTS OF CALL	DURATION
1	Singapore, Singapore	Depart - Afternoon
2	At Sea	
3	At Sea	
4	Bangkok (Laemchabang), Thailand	Full Day
5	At Sea	
6	Ho Chi Minh City (Phu My), Vietnam	Full Day
7	At Sea	
8	Nha Trang, Vietnam	Full Day
9	Huê/Danang (Chan May), Vietnam	Full Day
10	Hanoi (Ha Long Bay), Vietnam	Full Day
11	At Sea	
12	Hong Kong, China	Arrive - Morning

2022 DEPARTURE DATE:
(Cruise departs on Friday)
Dec 23

Prices starting from \$1,799† per person.

12-N CHINA, TAIWAN & JAPAN CRUISE

CELEBRITY SOLSTICE

Tokyo to Hong Kong



DAY	PORTS OF CALL	DURATION
1	Tokyo (Yokohama), Japan	Depart - Afternoon
2	Mt. Fuji (Shimizu), Japan	Full Day
3	Kobe, Japan	Half Day & Evening
4	Kyoto (Osaka), Japan	Full Day
5	Hiroshima, Japan	Half Day - Afternoon
6	Kagoshima, Japan	Full Day
7	Nagasaki, Japan	Full Day
8	At Sea	
9	Okinawa, Japan	Full Day
10	Ishigaki, Japan	Full Day
11	Taipei (Keelung), Taiwan, China	Full Day
12	At Sea	
13	Hong Kong, China	Arrive - Morning

2022 DEPARTURE DATE:
(Cruise departs on Saturday)
Nov 19

Prices starting from \$1,699† per person.

12-N VIETNAM & THAILAND CRUISE

CELEBRITY SOLSTICE

Hong Kong to Singapore



DAY	PORTS OF CALL	DURATION
1	Hong Kong, China	Depart - Afternoon
2	At Sea	
3	Hanoi (Ha Long Bay), Vietnam	Full Day
4	At Sea	
5	Huê/Danang (Chan May), Vietnam	Full Day
6	Nha Trang, Vietnam	Full Day
7	Ho Chi Minh City (Phu My), Vietnam	Full Day
8	At Sea	
TWO DAY & OVERNIGHT EXPERIENCE		Full Day & Overnight
9	Bangkok (Laemchabang), Thailand	Full Day & Overnight
10	Bangkok (Laemchabang), Thailand	Full Day
11	At Sea	
12	At Sea	
13	Singapore, Singapore	Arrive - Morning

2022 DEPARTURE DATE:
(Cruise departs on Sunday)
Dec 11

2023 DEPARTURE DATES:
(Cruise departs on Tuesday)
Jan 3, 27

Prices starting from \$1,499† per person.

12-N VIETNAM & THAILAND CRUISE

CELEBRITY SOLSTICE

Singapore to Hong Kong



DAY	PORTS OF CALL	DURATION
1	Singapore, Singapore	Depart - Afternoon
2	At Sea	
3	At Sea	
TWO DAY & OVERNIGHT EXPERIENCE		Full Day & Overnight
4	Bangkok (Laemchabang), Thailand	Full Day & Overnight
5	Bangkok (Laemchabang), Thailand	Full Day
6	At Sea	
7	Ho Chi Minh City (Phu My), Vietnam	Full Day
8	Nha Trang, Vietnam	Full Day
9	Huê/Danang (Chan May), Vietnam	Full Day
10	At Sea	
11	Hanoi (Ha Long Bay), Vietnam	Full Day
12	At Sea	
13	Hong Kong, China	Arrive - Morning

2023 DEPARTURE DATES:
(Cruise departs on various days)
Jan 15 | Feb 8

Prices starting from \$1,699† per person.

10-N VIETNAM & PHILIPPINES CRUISE

CELEBRITY SOLSTICE

Hong Kong Round-trip



DAY	PORTS OF CALL	DURATION
1	Hong Kong, China	Depart - Afternoon
2	At Sea	
3	Hanoi (Ha Long Bay), Vietnam	Full Day
4	Huê/Danang (Chan May), Vietnam	Full Day
5	Nha Trang, Vietnam	Full Day
6	At Sea	
7	Manila, Philippines	Full Day
8	Subic Bay, Philippines	Full Day
9	At Sea	
10	At Sea	
11	Hong Kong, China	Arrive - Morning

2022 DEPARTURE DATE:
(Cruise departs on Thursday)
Dec 1

Prices starting from \$1,699† per person.



Kyoto, Japan

ITINERARIES ARE SUBJECT TO CHANGE.

FOR THE MOST UP-TO-DATE INFORMATION, VISIT CELEBRITY.COM.

Taxes, fees, and port expenses between \$116.09 and \$164.05 per person are additional and are subject to change without notice.

● Port/City of departure ● Port/City of call — Cruise

Taxes, fees, and port expenses between \$116.09 and \$159.80 per person are additional and are subject to change without notice.

†Prices are in U.S. dollars, cruise-only, per person, based on double occupancy, interior stateroom, on select sailings and subject to availability and change without notice. Certain restrictions apply.

For port durations see page 164. Celebrity Cruises' itineraries, times, and routes are subject to change without notice.

SHIP VISITING
HAWAII & SOUTH PACIFIC

CELEBRITY ECLIPSE®

9-18 NIGHT CRUISES
celebrity.com/southpacific



18-N HAWAII, TAHITI & BORA BORA CRUISE
CELEBRITY ECLIPSE
Honolulu to Sydney

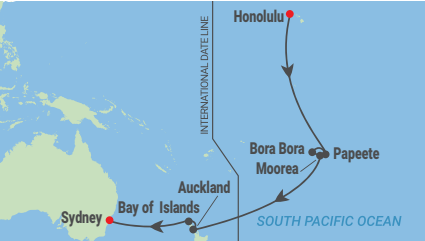

DAY	PORTS OF CALL	DURATION
1	Honolulu, Oahu, Hawaii	Depart - Afternoon
2	At Sea	
3	At Sea	
4	At Sea	
5	At Sea	
6	At Sea	
7	Papeete, Tahiti, French Polynesia	Full Day
8	Bora Bora, French Polynesia	Full Day
9	Moorea, French Polynesia	Full Day
10	At Sea	
11	At Sea	
12	Crossing the International Dateline	Lose a Day
13	At Sea	
14	At Sea	
15	Auckland, New Zealand	Full Day
16	Bay of Islands, New Zealand	Full Day
17-18	At Sea	
19	Sydney, Australia	Arrive - Morning

2022 DEPARTURE DATE:
(Cruise departs on Monday)
Oct 3
Prices starting from \$3,199† per person.

18-N TAHITI, BORA BORA & HAWAII CRUISE
CELEBRITY ECLIPSE
Sydney to Honolulu

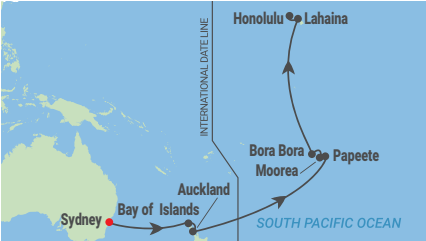

DAY	PORTS OF CALL	DURATION
1	Sydney, Australia	Depart - Afternoon
2	At Sea	
3	At Sea	
4	Bay of Islands, New Zealand	Full Day
5	Auckland, New Zealand	Full Day
6	At Sea	
7	Crossing the International Dateline	Gain a Day
8	At Sea	
9	At Sea	
10	Papeete, Tahiti, French Polynesia	Full Day & Evening
11	Moorea, French Polynesia	Full Day
12	Bora Bora, French Polynesia	Full Day
13-17	At Sea	
18	Lahaina, Maui, Hawaii	Full Day & Evening
19	Honolulu, Oahu, Hawaii	Arrive - Morning

2023 DEPARTURE DATE:
(Cruise departs on Saturday)
Apr 22
Prices starting from \$3,399† per person.

11-N HAWAII CRUISE
CELEBRITY ECLIPSE
Vancouver to Honolulu

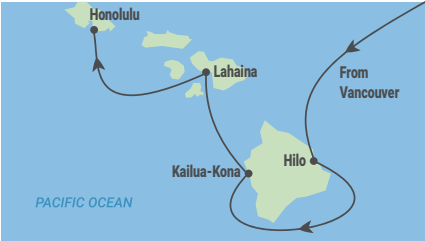

DAY	PORTS OF CALL	DURATION
1	Vancouver, British Columbia	Depart - Afternoon
2	At Sea	
3	At Sea	
4	At Sea	
5	At Sea	
6	At Sea	
TWO DAY & OVERNIGHT EXPERIENCE		
7	Hilo, Hawaii	Full Day & Overnight
8	Hilo, Hawaii	Full Day
9	Kailua-Kona, Hawaii	Full Day
TWO DAY & OVERNIGHT EXPERIENCE		
10	Lahaina, Maui, Hawaii	Full Day & Overnight
11	Lahaina, Maui, Hawaii	Full Day
12	Honolulu, Oahu, Hawaii	Arrive - Morning

2022 DEPARTURE DATE:
(Cruise departs on Saturday)
Apr 23
Prices starting from \$1,749† per person.

11-N HAWAII CRUISE*
CELEBRITY ECLIPSE
Honolulu to Vancouver

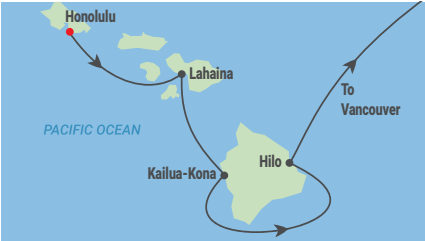

DAY	PORTS OF CALL	DURATION
TWO DAY & OVERNIGHT EXPERIENCE		
1	Honolulu, Oahu, Hawaii	Embark - Afternoon
2	Honolulu, Oahu, Hawaii	Full Day & Evening
TWO DAY & OVERNIGHT EXPERIENCE		
3	Lahaina, Maui, Hawaii	Full Day & Overnight
4	Lahaina, Maui, Hawaii	Full Day
5	Kailua-Kona, Hawaii	Full Day
6	Hilo, Hawaii	Full Day
7	At Sea	
8	At Sea	
9	At Sea	
10	At Sea	
11	At Sea	
12	Vancouver, British Columbia	Arrive - Morning

2022 DEPARTURE DATE:
(Cruise departs on Wednesday)
May 4
Prices starting from \$2,549† per person.

11-N HAWAII CRUISE
CELEBRITY ECLIPSE
Vancouver to Honolulu

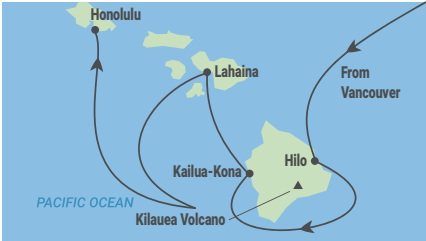

DAY	PORTS OF CALL	DURATION
1	Vancouver, British Columbia	Depart - Afternoon
2	At Sea	
3	At Sea	
4	At Sea	
5	At Sea	
6	At Sea	
7	Hilo, Hawaii	Full Day
8	Kailua-Kona, Hawaii	Full Day
TWO DAY & OVERNIGHT EXPERIENCE		
9	Lahaina, Maui, Hawaii	Full Day & Overnight
10	Lahaina, Maui, Hawaii	Full Day
11	Kilauea Volcano	Half Day & Evening
12	Honolulu, Oahu, Hawaii	Arrive - Morning

2022 DEPARTURE DATE:
(Cruise departs on Thursday)
Sep 22
Prices starting from \$1,749† per person.

12-N HAWAII CRUISE*
CELEBRITY ECLIPSE
Honolulu to Vancouver

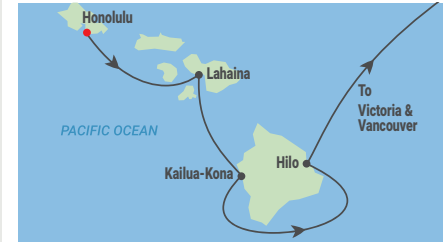

DAY	PORTS OF CALL	DURATION
TWO DAY & OVERNIGHT EXPERIENCE		
1	Honolulu, Oahu, Hawaii	Embark - Afternoon
2	Honolulu, Oahu, Hawaii	Full Day & Evening
TWO DAY & OVERNIGHT EXPERIENCE		
3	Lahaina, Maui, Hawaii	Full Day & Overnight
4	Lahaina, Maui, Hawaii	Full Day
5	Kailua-Kona, Hawaii	Full Day
6	Hilo, Hawaii	Full Day
7	At Sea	
8	At Sea	
9	At Sea	
10	At Sea	
11	At Sea	
12	Victoria, British Columbia	Full Day
13	Vancouver, British Columbia	Arrive - Morning

2023 DEPARTURE DATE:
(Cruise departs on Tuesday)
May 9
Prices starting from \$1,899† per person.

13-N SOUTH PACIFIC & NEW ZEALAND CRUISE
CELEBRITY ECLIPSE
Auckland Round-trip

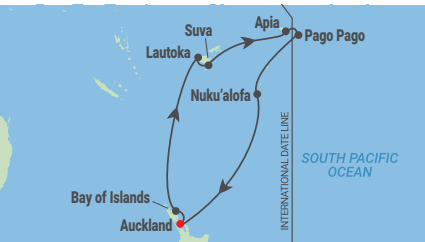

DAY	PORTS OF CALL	DURATION
1	Auckland, New Zealand	Depart - Afternoon
2	Bay of Islands, New Zealand	Full Day
3	At Sea	
4	At Sea	
5	Lautoka, Fiji Islands	Full Day
6	Suva, Fiji	Full Day
7	At Sea	
8	Apia, Samoa	Full Day
9	Crossing the International Dateline	Gain a Day
10	Pago Pago, American Samoa	Full Day
11	Crossing the International Dateline	Lose a Day
12	At Sea	
13	Nuku'alofa, Tonga	Full Day
14	Auckland, New Zealand	Arrive - Morning

2022 DEPARTURE DATE:
(Cruise departs on Wednesday)
Mar 2
Prices starting from \$2,169† per person.

12-N FIJI & TONGA CRUISE
CELEBRITY ECLIPSE
Auckland Round-trip

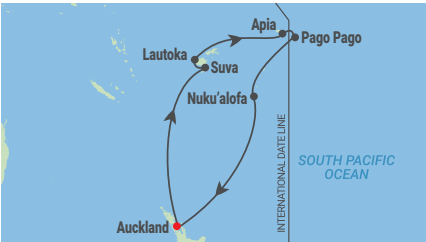

DAY	PORTS OF CALL	DURATION
1	Auckland, New Zealand	Depart - Afternoon
2	At Sea	
3	At Sea	
4	Suva, Fiji	Full Day
5	Lautoka, Fiji Islands	Full Day
6	At Sea	
7	Apia, Samoa	Full Day
8	Crossing the International Dateline	Gain a Day
9	Pago Pago, American Samoa	Full Day
10	Crossing the International Dateline	Lose a Day
11	At Sea	
12	Nuku'alofa, Tonga	Full Day
13	Auckland, New Zealand	Arrive - Morning

2023 DEPARTURE DATE:
(Cruise departs on Saturday)
Jan 14
Prices starting from \$1,999† per person.

11-N SOUTH PACIFIC CRUISE
CELEBRITY ECLIPSE
Sydney Round-trip



DAY	PORTS OF CALL	DURATION
1	Sydney, Australia	Depart - Afternoon
2	At Sea	
3	At Sea	
4	Noumea, New Caledonia	Full Day
5	Mystery Island, Vanuatu	Full Day
6	Port Vila, Vanuatu	Full Day
7	Lifou, Loyalty Islands	Full Day
8	Mare, New Caledonia	Full Day
9	Isle of Pines, New Caledonia	Full Day
10	At Sea	
11	At Sea	
12	Sydney, Australia	Arrive - Morning

2022 DEPARTURE DATE:
(Cruise departs on Friday)
Dec 9
Prices starting from \$1,399† per person.

11-N SOUTH PACIFIC CRUISE
CELEBRITY ECLIPSE
Sydney Round-trip

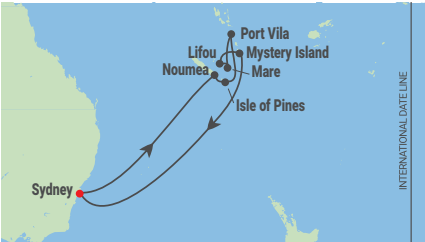

DAY	PORTS OF CALL	DURATION
1	Sydney, Australia	Depart - Afternoon
2	At Sea	
3	At Sea	
4	Noumea, New Caledonia	Full Day
5	Isle of Pines, New Caledonia	Half Day - Morning
6	Port Vila, Vanuatu	Half Day - Afternoon
7	Mare, New Caledonia	Full Day
8	Lifou, Loyalty Islands	Full Day
9	Mystery Island, Vanuatu	Half Day - Morning
10	At Sea	
11	At Sea	
12	Sydney, Australia	Arrive - Morning

2023 DEPARTURE DATE:
(Cruise departs on Thursday)
Apr 6
Prices starting from \$1,999† per person.

9-N SOUTH PACIFIC & SYDNEY CRUISE
CELEBRITY ECLIPSE
Sydney Round-trip

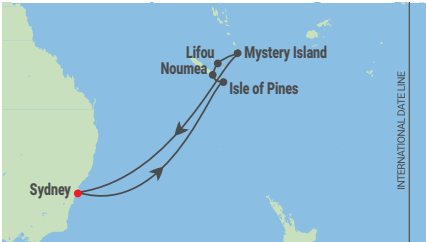

DAY	PORTS OF CALL	DURATION
1	Sydney, Australia	Depart - Afternoon
2	At Sea	
3	At Sea	
4	Isle of Pines, New Caledonia	Full Day
5	Noumea, New Caledonia	Full Day
6	Lifou, Loyalty Islands	Full Day
7	Mystery Island, Vanuatu	Half Day - Morning
8	At Sea	
9	At Sea	
10	Sydney, Australia	Arrive - Morning

2022 DEPARTURE DATE:
(Cruise departs on Wednesday)
Apr 6
Prices starting from \$1,449† per person.

SHIP VISITING
PANAMA CANAL &
MEXICAN RIVIERA

CELEBRITY MILLENNIUM®

7-15 NIGHT CRUISES
celebrity.com/panamacanal



15-N PANAMA CANAL WESTBOUND CRUISE
CELEBRITY MILLENNIUM
Fort Lauderdale to San Diego



DAY	PORTS OF CALL	DURATION
1	Fort Lauderdale, Florida	Depart - Afternoon
2	At Sea	
3	At Sea	
TWO DAY & OVERNIGHT EXPERIENCE		
4	Cartagena, Colombia	Full Day & Overnight
5	Cartagena, Colombia	Half Day - Morning
6	Panama Canal	Full Day Scenic Cruising
7	At Sea	
8	Puntarenas, Costa Rica	Full Day
9	At Sea	
10	Puerto Quetzal, Guatemala	Full Day
11	At Sea	
12	At Sea	
13	Puerto Vallarta, Mexico	Half Day - Morning
14	Cabo San Lucas, Mexico	Half Day - Morning
15	At Sea	
16	San Diego, California	Arrive - Morning

2022 DEPARTURE DATE:
(Cruise departs on Monday)
Apr 18
Prices starting from \$2,599† per person.

15-N PANAMA CANAL EASTBOUND
HOLIDAY CRUISE
CELEBRITY MILLENNIUM
Los Angeles to Fort Lauderdale



DAY	PORTS OF CALL	DURATION
1	Los Angeles, California	Depart - Afternoon
2	At Sea	
3	Cabo San Lucas, Mexico	Half Day & Evening
4	Puerto Vallarta, Mexico	Half Day & Evening
5	At Sea	
6	At Sea	
7	Puerto Quetzal, Guatemala	Full Day
8	At Sea	
9	Puntarenas, Costa Rica	Full Day
10	At Sea	
11	Panama Canal	Full Day Scenic Cruising
12	Colón, Panama	Full Day
13	Cartagena, Colombia	Full Day
14	At Sea	
15	At Sea	
16	Fort Lauderdale, Florida	Arrive - Morning

2022 DEPARTURE DATE:
(Cruise departs on Monday)
Dec 19
Prices starting from \$2,999† per person.

8-N MEXICAN RIVIERA CRUISE
CELEBRITY MILLENNIUM
Los Angeles Round-trip



DAY	PORTS OF CALL	DURATION
1	Los Angeles, California	Depart - Afternoon
2	At Sea	
TWO DAY & OVERNIGHT EXPERIENCE		
3	Cabo San Lucas, Mexico	Half Day & Overnight
4	Cabo San Lucas, Mexico	Full Day
5	Mazatlan, Mexico	Full Day
6	Puerto Vallarta, Mexico	Full Day
7	At Sea	
8	At Sea	
9	Los Angeles, California	Arrive - Morning

2022 DEPARTURE DATES:
(Cruise departs on various days)
Dec 3, 11
Prices starting from \$1,099† per person.

7-N MEXICAN RIVIERA CRUISE
CELEBRITY MILLENNIUM
Los Angeles Round-trip



DAY	PORTS OF CALL	DURATION
1	Los Angeles, California	Depart - Afternoon
2	At Sea	
3	At Sea	
4	Puerto Vallarta, Mexico	Full Day
5	Cabo San Lucas, Mexico	Full Day
6	At Sea	
7	Ensenada, Mexico	Full Day
8	Los Angeles, California	Arrive - Morning

2022 DEPARTURE DATES:
(Cruise departs on Saturday)
Sep 24 | Oct 1, 8, 15, 22, 29 | Nov 5, 12, 19, 26
Prices starting from \$999† per person.



Mazatlan, Mexico



Scarlet Macaws



Puerto Quetzal, Guatemala

ITINERARIES ARE SUBJECT TO CHANGE.
FOR THE MOST UP-TO-DATE INFORMATION, VISIT CELEBRITY.COM.

Taxes, fees, and port expenses between \$151.89 and \$395.61 per person are additional and are subject to change without notice.

● Port/City of departure ● Port/City of call — Cruise

†Prices are in U.S. dollars, cruise-only, per person, based on double occupancy, interior stateroom, on select sailings and subject to availability and change without notice. Certain restrictions apply.
For port durations see page 164. Celebrity Cruises' itineraries, times, and routes are subject to change without notice.

SHIP VISITING SOUTH AMERICA

INFINITY®

9-14 NIGHT CRUISES
celebrity.com/southamerica



14-N ARGENTINA & ANTARCTICA CRUISE

CELEBRITY INFINITY
Buenos Aires Round-trip



DAY	PORTS OF CALL	DURATION
1	Buenos Aires, Argentina	Depart - Afternoon
2-4	At Sea	
5	Ushuaia, Argentina	Full Day & Evening
6	Cape Horn, Chile	Morning Scenic Cruising
7	Schollart Channel & Dalhan Bay, Antarctica	Afternoon Scenic Cruising
	Paradise Bay, Antarctica	Afternoon Scenic Cruising
	Gerlache Strait	Afternoon Scenic Cruising
8	Elephant Island, Antarctica	Afternoon Scenic Cruising
9	At Sea	
10	Port Stanley, Falkland Islands	Full Day
11	At Sea	
12	Puerto Madryn, Argentina	Full Day
13	At Sea	
14	Montevideo, Uruguay	Full Day
15	Buenos Aires, Argentina	Arrive - Morning

2023 DEPARTURE DATES:
(Cruise departs on Saturday)
Jan 14, 28 | Feb 11, 25

Prices starting from \$2,699† per person.

12-N PATAGONIA & ARGENTINA CRUISE

CELEBRITY INFINITY
Buenos Aires to Valparaíso



DAY	PORTS OF CALL	DURATION
1	Buenos Aires, Argentina	Depart - Afternoon
2	Montevideo, Uruguay	Full Day
3	Punta del Este, Uruguay	Full Day
4	At Sea	
5	Puerto Madryn, Argentina	Full Day
6	At Sea	
7	Cape Horn, Chile	Afternoon Scenic Cruising
8	Ushuaia, Argentina	Full Day
9	Punta Arenas, Chile	Full Day
10	Straits of Magellan	Scenic Cruising
11	At Sea	
12	At Sea	
13	Valparaíso, Chile	Arrive - Morning

2022 DEPARTURE DATE:
(Cruise departs on Wednesday)
Dec 21*

*December 21 is a Holiday sailing. Day 5 is a full day.

2023 DEPARTURE DATE:
(Cruise departs on Saturday)
Mar 11

Prices starting from \$2,299† per person.

9-N ARGENTINA, RIO & SAO PAULO CRUISE

CELEBRITY INFINITY
Buenos Aires to Rio de Janeiro



DAY	PORTS OF CALL	DURATION
TWO DAY & OVERNIGHT EXPERIENCE		
1	Buenos Aires, Argentina	Embark - Afternoon
2	Buenos Aires, Argentina	Full Day
3	Montevideo, Uruguay	Full Day
4	Punta del Este, Uruguay	Full Day & Evening
5	At Sea	
6	At Sea	
7	São Paulo (Santos), Brazil	Full Day
8	Ilhabela, Brazil	Full Day
9	Búzios, Brazil	Full Day
10	Rio de Janeiro, Brazil	Disembark - Morning

2023 DEPARTURE DATE:
(Cruise departs on Tuesday)
Apr 4

Prices starting from \$1,499† per person.



Emperor penguins, Antarctica

12-N PATAGONIA & ARGENTINA CRUISE

CELEBRITY INFINITY
Valparaíso to Buenos Aires



DAY	PORTS OF CALL	DURATION
1	Valparaíso, Chile	Depart - Afternoon
2	At Sea	
3	Puerto Montt, Chile	Full Day
4	Chilean Fjords	Scenic Cruising
5	Straits of Magellan	Scenic Cruising
6	Punta Arenas, Chile	Full Day
7	Ushuaia, Argentina	Full Day
8	Cape Horn, Chile	Morning Scenic Cruising
9	At Sea	
10	Puerto Madryn, Argentina	Full Day
11	At Sea	
12	Montevideo, Uruguay	Full Day
13	Buenos Aires, Argentina	Arrive - Morning

2023 DEPARTURE DATES:
(Cruise departs on various days)
Jan 2 | Mar 23

Prices starting from \$2,199† per person.

9-N ARGENTINA, RIO & SAO PAULO CRUISE

CELEBRITY INFINITY
Rio de Janeiro to Buenos Aires



DAY	PORTS OF CALL	DURATION
TWO DAY & OVERNIGHT EXPERIENCE		
1	Rio de Janeiro, Brazil	Depart - Afternoon
2	Búzios, Brazil	Full Day
3	Ilhabela, Brazil	Full Day
4	São Paulo (Santos), Brazil	Full Day
5	At Sea	
6	At Sea	
7	Montevideo, Uruguay	Full Day
8	Punta del Este, Uruguay	Full Day
TWO DAY & OVERNIGHT EXPERIENCE		
9	Buenos Aires, Argentina	Full Day
10	Buenos Aires, Argentina	Disembark - Morning

2022 DEPARTURE DATE:
(Cruise departs on Monday)
Dec 12

Prices starting from \$1,299† per person.



Patagonia, South America

ITINERARIES ARE SUBJECT TO CHANGE.
FOR THE MOST UP-TO-DATE INFORMATION, VISIT CELEBRITY.COM.

Taxes, fees, and port expenses between \$239.40 and \$432.11 per person are additional and are subject to change without notice.

● Port/City of departure ● Port/City of call — Cruise

Taxes, fees, and port expenses of \$479.71 per person are additional and are subject to change without notice.

†Prices are in U.S. dollars, cruise-only, per person, based on double occupancy, interior stateroom, on select sailings and subject to availability and change without notice. Certain restrictions apply.
For port durations see page 164. Celebrity Cruises' itineraries, times, and routes are subject to change without notice.



SHIPS VISITING
THE GALAPAGOS

CELEBRITY FLORA®

CELEBRITY XPEDITION®

CELEBRITY XPLOATION®

10-16 NIGHT PACKAGES
celebrity.com/galapagos



AN EXPERIENCE OF A LIFETIME

We offer the most diverse Galapagos expeditions available with 3 stunning ships, 6 unique itineraries, exploring more than 12 islands, with over 34 visits, and 18 all-inclusive vacation package options. For more than 17 years, we've delivered award-winning vacations to this unique corner of the world, and with our all-suite luxury mega-yacht, Celebrity Flora, the iconic Celebrity Xpedition, and the 16-guest exclusive catamaran Celebrity Xploration, this is destined to be our best Galapagos season yet. Our comprehensive Galapagos expeditions include once-in-a-lifetime vacation package options ranging from 10 to 16 nights including Quito, Ecuador, and the wonders of Machu Picchu, Peru. If a vacation to the Galapagos Islands wasn't on your bucket list before, it definitely should be now.



BOARD A NEW SPECIES OF CRUISING

Traveling to a place as remarkable as the Galapagos Islands demanded a ship equally amazing. So, Celebrity Flora marks a turning point in ship design—it's the first ship of its kind designed and built specifically with the Galapagos in mind. While you immerse yourself in these awe-inspiring islands, you'll be traveling via one of the most energy-efficient ships of its size in the Galapagos Islands. The ship offers seamless sea-to-shore transportation with the innovative custom built Novurania yacht tenders, and an industry-first Galapagos Glamping experience. The all-suite mega-yacht features our outward-facing design giving guests 360-degree views, new dining venues, an open-air stargazing platform, and expert-led ecological seminars that take Galapagos vacations to new heights. All while Personal Suite Attendants, whose number one goal is making sure you never have to lift a finger, deliver seamless service throughout your entire adventure.



THE GALAPAGOS EXPERIENCE

If you love the wonder of nature, there’s nowhere on earth like the Galapagos Islands, home to some of the world’s rarest species. The isolation of this incredible locale has created a community of creatures who are surprisingly unafraid of humans, so your photo opportunities are up-close and unforgettable. Our luxury Galapagos voyages leave the crowds behind and avoid long periods at sea. Instead, we deliver cruises for active travelers with an interest in the landscapes, flora, and fauna of these unique islands. We’ve thought of everything you need to relax, enjoy, and explore this distinctive chain of islands. From packages that include 5-star accommodations in Quito and exclusive flights to and from the Galapagos Islands, to award-winning shore excursions guided by certified Naturalists—Celebrity Cruises® is with you all the way.

Plan your Galapagos vacation now at celebrity.com/galapagos.



ENVIRONMENTAL STEWARDSHIP

We believe being a good steward is being a good neighbor, so we've donated to numerous social responsibility projects such as rebuilding public spaces, creating co-ops with local farmers, sponsoring local summer camps, planting over 50,000 trees (with the help of our guests), and so many other projects in support of the local community.

CERTIFIED NATURALIST GUIDES

Simply landing on a beautiful island is one thing. Getting to know its heart, history, and secrets is quite another. That’s the kind of in-depth experience our naturalist guides create for you. They are, quite simply, some of the best in the Galapagos. Experts in everything from science to tourism, they have spent years on these islands and many were raised in the region. Not only

will they give you a unique view from an ecologic and geologic perspective, but also a personal view of what it’s like growing up in such a unique place.

GALAPAGOS GLAMPING

Galapagos Glamping* is the first sunset-to-sunrise experience of its kind in the Galapagos Islands. Enjoy an exclusive and delectable dinner featuring campfire-themed delights and cocktails. Experience a naturalist-guided stargazing session under the constellations of both the Northern and Southern Hemispheres, as you sail along the equator. Sleep under the stars in a cabana that transforms into a comfortable double bed. Wake up to the sunrise and a private breakfast before you leave for your daily island adventures.

NOVURANIA YACHT TENDERS

Celebrity Flora’s custom-built Novurania tenders will transport you in comfort and style. They feature stairs with a metal railing that fits flush against the open aft, creating a seamless path from ship to shore so it’s easier to go exploring. A first in Galapagos, each tender also features a hydraulic ramp that makes wet landings in the islands much more convenient—and less wet. It can also be used as a platform that simplifies getting on and off for snorkeling. Other features not found on the standard tender include storage space for snorkel gear and interior seating and rubber grips on the sides for a comfortable place to hold on while you explore the islands.



ALL-INCLUSIVE CRUISE VACATIONS

DAY-TO-DAY 10/11 NIGHT PACKAGES
GALAPAGOS & QUITO

ALL 10 NIGHT OR LONGER PACKAGES INCLUDE:

- Meet and greet services at the airport for all airport transfers and tours.
- All transfers.
- Luxury hotel accommodations throughout.
- VIP check-in and check-out at the hotel.
- Multiple fully escorted exclusive tours in every location.
- Meals and beverages while on tour and at the hotels.
- Luggage service, including compliance with mandatory Galapagos agricultural inspection of all luggage at the hotel before departure and flight check-in with distribution of boarding passes at the hotel.
- All tour connecting airfare (excludes inbound and outbound home/originating city flights).
- Galapagos National Park entrance fee, Galapagos Tourist Card fee, and all other entrance fees.
- 7-night Galapagos Cruise (choice of ship and itineraries).
- Celebrity Concierge Service/tour escort.
- All gratuities.

DAY 1 • QUITO ARRIVAL

On the first day of your journey, you’ll be greeted at the airport by a Celebrity Cruises representative and transferred to the JW Marriott hotel. Enjoy free time to relax and settle in.

DAY 2 • QUITO

Breakfast is served at the hotel. During your guided tour of the capital of Ecuador, situated at an altitude of 9,350 feet, you’ll stand on the equatorial line at the Intiñan Solar Museum, and marvel at the monastery of San Francisco and La Compañía de Jesús Church. Your Tour Director will escort you throughout your Quito stay, and serve as your personal concierge. Lunch is served with a spectacular view of the city, followed by an evening welcome dinner at a local gourmet restaurant.

DAY 3 • AM • QUITO / BALTRA ISLAND

After breakfast, you will transfer to the airport for your flight to Baltra, Galapagos Islands. During World War II, Baltra served as a U.S. military base protecting the Panama Canal from enemy attack. Now the cactus-strewn landscapes of Baltra are home to the region’s main airport and where you will meet the ship. From the airport, it is just a short bus and tender ride to the ship for embarkation.

DAYS 4-9 • CHOICE OF 7-NIGHT CRUISE ITINERARY ON**:
CELEBRITY FLORA®
CELEBRITY XPEDITION®
CELEBRITY XPLOATION®

DAY 10 • BALTRA / QUITO DISEMBARKATION

Upon your arrival in Quito, a Celebrity Cruises representative will escort you to the JW Marriott or EB Hotel depending on your flight schedule. Enjoy an optional afternoon excursion to the local craft market, time permitting. Dinner is served at the hotel.

FOR 11-NIGHT PACKAGE:

DAY 11 • QUITO

Day at your leisure. Breakfast is included.

DAY 12 • QUITO DEPARTURE

Your Celebrity Cruises representative will once again escort you to the airport for your return. Breakfast is included.

Hotels and venues are subject to change.

***For detailed port of call information, itinerary choices, and dates please see pages 112-113.*

**Available on Celebrity Flora only at an additional charge.*

Top left clockwise: Novurania Yacht Tender; viewing Galapagos Giant Tortoises; Glamping; Penthouse Suite spa tub; snorkeling excursion. 111



Marine Iguana



Relaxing on board



Photography opportunity



Certified Naturalist

CELEBRITY XPLORATION®

10/11* NIGHT GALAPAGOS NORTHERN LOOP ITINERARY
Pre- & Post-Cruise Quito Tour/Baltra Round-Trip Cruise
CRUISE DEPARTS EVERY OTHER SATURDAY JAN 1- DEC 17, 2022, AND JAN 14 - APR 22, 2023.
Prices starting from \$7,049† per person.



DAY	PORTS OF CALL	DURATION
1-2	Quito, Ecuador Pre-cruise Tour	
3	Baltra Island (Galapagos)	Embark - 3:00 PM
	Black Turtle Cove (Santa Cruz)	4:00 PM - 6:00 PM
4	Sullivan Bay (Santiago)	7:30 AM - 10:30 AM
	Bartolomé Island (Galapagos)	2:00 PM - 4:30 PM
5	Urvina Bay (Isabela)	8:00 AM - 11:00 AM
	Tagus Cove (Isabela)	3:00 PM - 5:00 PM
6	Espinoza Point (Fernandina)	7:30 AM - 11:30 AM
	Vicente Roca Point (Isabela)	3:30 PM - 6:00 PM
7	Puerto Egas (Santiago)	7:30 AM - 11:00 AM
	Espumilla Beach (Santiago)	3:00 PM - 6:00 PM
8	Puerto Ayora (Santa Cruz)	8:00 AM - 6:00 PM
9	El Barranco (Genovesa)	7:30 AM - 11:45 AM
	Darwin Bay (Genovesa)	2:30 PM - 6:00 PM
10	North Seymour Island (Galapagos)	6:00 AM - 7:00 AM
	Baltra Island (Galapagos)	Arrive - 7:00 AM
11	Quito, Ecuador Post-cruise Tour	

CELEBRITY XPLORATION

10/11* NIGHT GALAPAGOS SOUTHERN LOOP ITINERARY
Pre- & Post-Cruise Quito Tour/Baltra Round-Trip Cruise
CRUISE DEPARTS EVERY OTHER SATURDAY JAN 8 - DEC 24, 2022, AND JAN 7 - APR 29, 2023.
Prices starting from \$7,099† per person.



DAY	PORTS OF CALL	DURATION
1-2	Quito, Ecuador Pre-cruise Tour	
3	Baltra Island (Galapagos)	Embark - 3:00 PM
	Mosquera Island (Galapagos)	4:00 PM - 6:00 PM
4	Dragon Hill (Santa Cruz)	7:00 AM - 11:30 AM
	Rabida Island (Galapagos)	2:30 PM - 6:00 PM
5	Puerto Villamil (Isabela)	7:30 AM - 11:45 AM
	Wall of Tears (Isabela)	2:00 PM - 6:00 PM
6	Post Office Bay (Floreana)	8:00 AM - 11:30 AM
	Cormorant Point (Floreana)	3:00 PM - 6:00 PM
7	Cerro Brujo (San Cristobal)	8:00 AM - 11:00 AM
	Kicker Rock (San Cristobal)	11:45 AM - 12:15 AM
	Los Lobos (San Cristobal)	3:00 PM - 5:30 PM
8	Puerto Ayora (Santa Cruz)	8:00 AM - 6:00 PM
9	Suarez Point (Española)	8:00 AM - 11:00 AM
	Gardner Bay (Española)	2:30 PM - 6:00 PM
10	Daphne Island (Galapagos)	6:00 AM - 7:00 AM
	Baltra Island (Galapagos)	Arrive - 8:00 AM
11	Quito, Ecuador Post-cruise Tour	

Taxes, fees, and port expenses \$110 per person are additional and are subject to change without notice.

● Port/City of departure ● Port/City of call
— Cruise

CELEBRITY FLORA®

10/11* NIGHT GALAPAGOS OUTER LOOP ITINERARY
Pre- & Post-Cruise Quito Tour/Baltra Round-Trip Cruise
CRUISE DEPARTS EVERY OTHER SUNDAY JAN 2 - DEC 18, 2022, AND JAN 1 - APR 23, 2023.
Prices starting from \$9,999† per person.

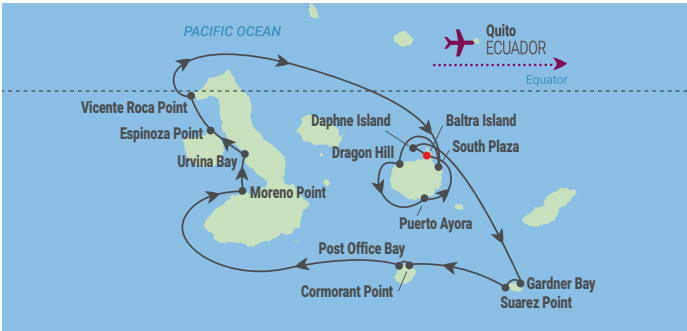

DAY	PORTS OF CALL	DURATION
1-2	Quito, Ecuador Pre-cruise Tour	
3	Baltra Island (Galapagos)	Embark - 2:30 PM
	Daphne Island (Galapagos)	5:00 PM - 6:00 PM
4	Gardner Bay (Española)	7:00 AM - 2:00 PM
	Suarez Point (Española)	3:00 PM - 7:00 PM
5	Cormorant Point (Floreana)	7:00 AM - 1:00 PM
	Post Office Bay (Floreana)	1:30 PM - 8:00 PM
6	Moreno Point (Isabela)	7:00 AM - 12:00 PM
	Urvina Bay (Isabela)	2:00 PM - 7:00 PM
7	Espinoza Point (Fernandina)	7:00 AM - 12:00 PM
	Vicente Roca Point (Isabela)	2:00 PM - 7:00 PM
8	South Plaza (Santa Cruz)	7:00 AM - 11:00 AM
	Dragon Hill (Santa Cruz)	3:00 PM - 9:00 PM
9	Puerto Ayora (Santa Cruz)	7:00 AM - 7:00 PM
10	Baltra Island (Galapagos)	Arrive - 7:00 AM
11	Quito, Ecuador Post-cruise Tour	

CELEBRITY FLORA

10/11* NIGHT GALAPAGOS INNER LOOP ITINERARY
Pre- & Post-Cruise Quito Tour/Baltra Round-Trip Cruise
CRUISE DEPARTS EVERY OTHER SUNDAY JAN 9 - DEC 25, 2022, AND JAN 8 - APR 30, 2023.
Prices starting from \$9,999† per person.



DAY	PORTS OF CALL	DURATION
1-2	Quito, Ecuador Pre-cruise Tour	
3	Baltra Island (Galapagos)	Embark - 2:30 PM
	Daphne Island (Galapagos)	5:00 PM - 6:00 PM
4	Puerto Egas (Santiago)	7:00 AM - 12:00 PM
	Rabida Island (Galapagos)	3:00 PM - 7:00 PM
5	Elizabeth Bay (Isabela)	7:00 AM - 12:00 PM
	Tagus Cove (Isabela)	3:00 PM - 7:00 PM
6	Sullivan Bay (Santiago)	7:00 AM - 12:00 PM
	Bartolomé Island (Galapagos)	1:00 PM - 7:00 PM
7	Las Bachas (Santa Cruz)	7:00 AM - 12:00 PM
	North Seymour Island (Galapagos)	1:00 PM - 9:30 PM
8	Puerto Baquerizo Moreno (San Cristobal)	7:00 AM - 12:00 PM
	Punta Pitt (San Cristobal)	3:30 PM - 6:00 PM
9	Puerto Ayora (Santa Cruz)	7:00 AM - 7:00 PM
10	Baltra Island (Galapagos)	Arrive - 7:00 AM
11	Quito, Ecuador Post-cruise Tour	

*The 11-night package includes an additional post-cruise night in Quito, Ecuador. Taxes, fees, and port expenses \$110 per person are additional and are subject to change without notice.

†Starting from prices are for 10-night itinerary, in U.S. dollars, per person, based on double occupancy, on select sailings and subject to availability. 11-night prices vary. Certain restrictions apply. Celebrity Cruises' itineraries, times, and routes are subject to change without notice.

CELEBRITY XPEDITION®

10/11* NIGHT GALAPAGOS SOUTHERN LOOP ITINERARY
Pre- & Post-Cruise Quito Tour/Baltra Round-Trip Cruise
CRUISE DEPARTS EVERY OTHER SATURDAY JAN 1- DEC 17, 2022, AND JAN 14 - APR 23, 2023.
Prices starting from \$7,049† per person.



DAY	PORTS OF CALL	DURATION
1-2	Quito, Ecuador Pre-cruise Tour	
3	Baltra Island (Galapagos)	Embark - 3:00 PM
	North Seymour Island (Galapagos)	3:30 PM - 6:00 PM
4	South Plaza (Santa Cruz)	7:00 AM - 11:30 AM
	Santa Fé Island (Galapagos)	3:00 PM - 6:00 PM
5	Punta Pitt (San Cristobal)	7:00 AM - 11:30 AM
	Puerto Baquerizo Moreno (San Cristobal)	3:00 PM - 6:00 PM
6	Post Office Bay (Floreana)	7:00 AM - 11:30 AM
	Cormorant Point (Floreana)	3:00 PM - 6:00 PM
7	Elizabeth Bay (Isabela)	7:00 AM - 12:00 PM
	Moreno Point (Isabela)	3:00 PM - 6:00 PM
8	Puerto Ayora (Santa Cruz)	7:00 AM - 6:00 PM
9	Gardner Bay (Española)	7:00 AM - 3:00 PM
	Suarez Point (Española)	3:00 PM - 6:00 PM
10	Baltra Island (Galapagos)	Arrive - 8:00 AM
11	Quito, Ecuador Post-cruise Tour	

CELEBRITY XPEDITION

10/11* NIGHT GALAPAGOS NORTHERN LOOP ITINERARY
Pre- & Post-Cruise Quito Tour/Baltra Round-Trip Cruise
CRUISE DEPARTS EVERY OTHER SATURDAY JAN 8 - DEC 24, 2022, AND JAN 7 - APR 29, 2023.
Prices starting from \$7,099† per person.



DAY	PORTS OF CALL	DURATION
1-2	Quito, Ecuador Pre-cruise Tour	
3	Baltra Island (Galapagos)	Embark - 3:00 PM
	Black Turtle Cove (Santa Cruz)	4:00 PM - 6:00 PM
4	Rabida Island (Galapagos)	7:00 AM - 11:00 AM
	Puerto Egas (Santiago)	3:00 PM - 6:00 PM
5	Tagus Cove (Isabela)	7:00 AM - 11:00 AM
	Espinoza Point (Fernandina)	2:00 PM - 6:00 PM
6	Urvina Bay (Isabela)	7:00 AM - 10:30 AM
	Vicente Roca Point (Isabela)	2:30 PM - 5:30 PM
7	Bartolomé Island (Galapagos)	7:00 AM - 11:30 AM
	Las Bachas (Santa Cruz)	2:30 PM - 5:00 PM
	Daphne Island (Galapagos)	6:00 PM - 7:00 PM
8	El Barranco (Genovesa)	7:00 AM - 11:45 AM
	Darwin Bay (Genovesa)	2:30 PM - 6:00 PM
9	Puerto Ayora (Santa Cruz)	8:00 AM - 6:00 PM
10	Baltra Island (Galapagos)	Arrive - 8:00 AM
11	Quito, Ecuador Post-cruise Tour	

ITINERARIES ARE SUBJECT TO CHANGE.
FOR THE MOST UP-TO-DATE INFORMATION, VISIT [CELEBRITY.COM/GALAPAGOS](https://www.celebrity.com/galapagos)

16 NIGHT GALAPAGOS & MACHU PICCHU EXPEDITION INCLUDES:

- Meet and greet services at the Quito airport for all airport transfers and tours.
- 2-night pre-cruise Quito package.
- VIP check-in and check-out at the hotel.
- Full-day guided tour of historical Quito, including a visit to the Equator Line at the Intiñan Solar Museum.
- Meals and beverages while on tour and at the hotel, including a welcome dinner at a local gourmet restaurant.
- Luggage service, including compliance with mandatory Galapagos agricultural inspection of all luggage at the hotel before departure and flight check-in with distribution of boarding passes at the hotel.
- Round-trip airfare Quito/Baltra/Quito, from Quito to Lima, and round-trip Lima to Cuzco.
- Airport-hotel transfers.
- Luxury hotel accommodations (Westin Lima Hotel, Tambo del Inca in the Sacred Valley; Hotel Belmond Monasterio for Celebrity Xpedition® and Celebrity Xploration®; Hotel Belmond Palacio Nazarenas for Celebrity Flora® in Cuzco).
- Celebrity concierge service/tour escort.
- Fully escorted exclusive tours in every location.
- Park entrance fees.
- Beverages during meals.
- All meals, transfers, and gratuities.

CHOICE OF 7-NIGHT ALL-INCLUSIVE GALAPAGOS CRUISE.

- 7-night Peru post-cruise expedition based on cruise itinerary.
 - 2 nights in Lima upon arrival based on cruise itinerary.
 - 1 or 2 nights in Lima for departure based on return flight schedule.
 - 2 nights in The Sacred Valley.
 - 2 nights in Cuzco, the archaeological capital of the Americas and center of the former Inca Empire.
 - Vistadome and Belmond Hiram Bingham train service to and from Machu Picchu, the Lost City of the Incas.



16 NIGHT GALAPAGOS & MACHU PICCHU PACKAGE
CELEBRITY FLORA®, CELEBRITY XPEDITION® & CELEBRITY XPLORATION®



DAY 1 • QUITO ARRIVAL
You'll be greeted at the airport by a Celebrity Cruises® representative and transferred to the JW Marriott hotel. Enjoy free time to relax and settle in.

DAY 2 • QUITO
Breakfast is served at the hotel. During your guided tour of the capital of Ecuador, situated at an altitude of 9,350 feet, you'll stand on the equatorial line at the Intiñan Solar Museum, and marvel at the monastery of San Francisco and la Compañía Church. Your Tour Director will escort you throughout your Quito stay, and serve as your personal concierge. Lunch is served with a spectacular view of the city, and enjoy a welcome dinner at a local gourmet restaurant.

DAY 3 • QUITO / BALTRA ISLAND
After breakfast, you will transfer to the airport for your flight to Baltra, Galapagos Islands. From the airport, it is just a short bus and tender to the ship for embarkation.

DAYS 4-9 • CHOICE OF 7-NIGHT CRUISE ITINERARY ON*:
Celebrity Flora / Celebrity Xpedition / Celebrity Xploration

DAY 10 • BALTRA DISEMBARKATION / TRANSFER TO BALTRA / QUITO / LIMA
Enjoy breakfast on board before disembarking and heading to the Baltra airport for your flight to Quito, then on to Lima. Upon arrival at the Quito airport, a Celebrity representative will be on hand to assist you with your flight check in. For your convenience, the rep will provide a voucher to enjoy the airport VIP lounge in Quito. When you arrive in Lima, after clearing customs and immigration, you'll be greeted by a Celebrity Cruises representative. A detailed schedule of events will be provided at that time. You'll enjoy dinner at the Westin Lima Hotel.

DAY 11 • LIMA, PERU
This morning, you will have an opportunity to sleep in, or perhaps to enjoy a massage** in the hotel's fabulous spa or go for a swim in the indoor pool —the choice is yours. At noon, your guide will pick you up for an afternoon tour with a culinary twist, a visit to Surquillo, the local food market, for lunch at one of Lima's gourmet restaurants, and a visit to the bohemian district of Barranco. You'll be back at the hotel by late afternoon with ample time to get ready for the next day's early departure to Cuzco. Breakfast and dinner are included, as well as your overnight stay at the Westin Lima Hotel.

DAY 12 • LIMA / CUZCO / SACRED VALLEY, PERU
After a hotel breakfast, your guide will transfer you to the airport for your Lima–Cuzco flight. Lunch is served at Casa Hacienda Orihuela in the Sacred Valley, where the Orihueles, a family of great art collectors, will be your hosts. Dine and spend the night at Tambo del Inca Luxury Collection.

DAY 13 • THE SACRED VALLEY
Depart for the Urubamba Valley, the Sacred Valley of the Incas. Tour Ollantaytambo and the Pablo Seminario workshop, showcasing utilitarian and artistic objects. At Wayra Ranch, enjoy lunch—a feast led by the prominent Chef Pedro Miguel Schiaffino and Nacho Solis—as you delight in stunning equestrian Peruvian Paso horse entertainment and Marinera music. Dine and spend the night at Tambo del Inca Luxury Collection.

DAY 14 • SACRED VALLEY / MACHU PICCHU
After breakfast at your hotel, you'll be transferred to the Ollantaytambo rail station, where you'll board the Vistadome train. Lunch will be served at the Sanctuary Lodge in Machu Picchu. After lunch, time permitting, you'll have a second opportunity to visit Machu Picchu in the afternoon. Before leaving Machu Picchu, you'll enjoy tea time at the Sanctuary Lodge. Then later in the afternoon, you'll board the world-famous Belmond Hiram Bingham train for your journey back to Cuzco. On the train, you'll enjoy welcome aperitifs, dinner, and a selection of wines, as well as live local music, dancing, and Pisco sours. You'll arrive at the Belmond Monasterio (Celebrity Xpedition & Celebrity Xploration) or Belmond Palacio Nazarenas (Celebrity Flora), in Cuzco, where you'll be checked in for the evening.

DAY 15 • CUZCO, PERU†
After breakfast at the hotel, enjoy a scenic tour at the Coricancha, also known as the Temple of the Sun, before touring the Sacsayhuamán fortress and the cathedral, one of the most splendid Spanish colonial churches in America, housing about 400 paintings from the Cuzco art school, impressive goldsmith, silversmith, and stone works. Lunch is served at a gourmet restaurant, with dinner at the Belmond Monasterio Hotel in Cuzco for guests on Celebrity Xpedition and Celebrity Xploration or at the Belmond Palacio Nazarenas for guests on Celebrity Flora.

DAY 16 • CUZCO / LIMA, PERU
After breakfast at your hotel, you'll be taken to the airport for your morning flight back to Lima. Visit historic downtown Lima and enjoy lunch at a gourmet restaurant. Then tour Peru's capital, with 2,000 years of history and colonial wealth, and discover the artistic tradition of the city's residents. You'll stop at Saint Francis' Convent, a masterpiece of colonial architecture, with beautiful courtyards and catacombs. Enjoy dinner at the Westin Lima Hotel. If your flight home leaves in the evening, you'll be provided a day room to relax until it's time to be taken to the airport. If your flight home leaves the following morning, you'll be provided a guest room at the hotel to spend the night.

DAY 16/17 • LIMA DEPARTURES
Your departure is scheduled based on your return flight schedule.

Packages begin on Friday for Celebrity Flora and Thursday for Celebrity Xpedition and Celebrity Xploration.

Hotels and venues are subject to change.
**For detailed port of call information, itinerary choices, and dates please see pages 102-103.*
***Available at an additional charge*

†Guests planning on traveling between January 1st - April 30th train services from Machu Picchu are modified. During the rainy season (January 1st - April 30th) the train service between Machu Picchu and Cuzco adopts a bimodal route due to weather. During this time all trains conclude their journey in the Ollantaytambo station upon return from Machu Picchu. Guests traveling during this period will disembark in the Ollantaytambo station, and will spend the night at El Tambo del Inca hotel in the Sacred Valley. After breakfast, guests will continue their journey to Cuzco as scheduled. All site visits and services remain the same. Please note this change does not add additional nights to the program and is offered for the safety and comfort of our guests.



WE'RE TAKING OUR ENTIRE FLEET TO THE EDGE®

It isn't just about the destinations you're headed to, it's also about getting there. No one makes the voyage more extraordinary than Celebrity Cruises®. And while we're proud to be named the *Best Premium Cruise Line* in the industry for the past 13 consecutive years, our daily motivation keeps pushing us forward. That's why The Celebrity Revolution® is modernizing every ship across our fleet as it transforms the way you experience the world. You'll find stunningly redesigned accommodations, updated restaurants and lounges, and The Retreat®—a luxury experience that includes every stunning suite, a private restaurant, an exclusive lounge, and a sundeck. On a Celebrity cruise, you won't simply be experiencing a fleetwide makeover, you'll be expanding your horizons to luxurious new heights.

13

CONSECUTIVE YEARS

2020 BEST PREMIUM CRUISE LINE

Travel Weekly's 18th Annual Readers' Choice Awards

X

SM

2020 BEST PREMIUM CRUISE COMPANY

Travel Weekly's Globe Travel Awards



- DECK PLANS & STATEROOMS
- CELEBRITY EDGE® SERIES
122-129
 - CELEBRITY SOLSTICE® SERIES
130-137
 - CELEBRITY MILLENNIUM® SERIES
138-145

- THE GALAPAGOS FLEET
- CELEBRITY FLORA®
146-149
 - CELEBRITY XPEDITION®
150-153
 - CELEBRITY XPLOATION®
154-155



Celebrity**EDGE®** SERIES

NEW CELEBRITY BEYOND SM SHIP’S GODMOTHER – To Be Announced Soon		
Occupancy: 3,260	Tonnage: 140,600	Length: 1,073 feet
Beam: 128 feet		

CELEBRITY APEX SM SHIP’S GODMOTHER – Reshma Saujani		
Occupancy: 2,910	Tonnage: 129,500	Length: 1,004 feet
Beam: 128 feet	Entered Service: 2020	

CELEBRITY EDGE SHIP’S GODMOTHER – Malala Yousafzai		
Occupancy: 2,918	Tonnage: 129,500	Length: 1,004 feet
Beam: 128 feet	Entered Service: 2018	

Celebrity**SOLSTICE®** SERIES

CELEBRITY SOLSTICE SHIP’S GODMOTHER – Sharon L. Smith		
Occupancy: 2,852	Tonnage: 122,000	Length: 1,041 feet
Beam: 121 feet	Entered Service: 2008	

CELEBRITY EQUINOX [®] SHIP’S GODMOTHER – Nina Barough, CBE		
Occupancy: 2,852	Tonnage: 122,000	Length: 1,041 feet
Beam: 121 feet	Entered Service: 2009	Modernization: 2019

CELEBRITY ECLIPSE [®] SHIP’S GODMOTHER – Emma Pontin		
Occupancy: 2,852	Tonnage: 122,000	Length: 1,041 feet
Beam: 121 feet	Entered Service: 2010	

CELEBRITY SILHOUETTE [®] SHIP’S GODMOTHER – Michelle Morgan		
Occupancy: 2,902	Tonnage: 122,400	Length: 1,047 feet
Beam: 121 feet	Entered Service: 2011	Modernization: 2020

CELEBRITY REFLECTION [®] SHIP’S GODMOTHERS – Jovanka Goronjic, Megan Mathie, Helen O’Connell, Rosey Rodriguez		
Occupancy: 3,046	Tonnage: 126,000	Length: 1,047 feet
Beam: 123 feet	Entered Service: 2012	

Celebrity**MILLENNIUM®** SERIES

CELEBRITY MILLENNIUM SHIP’S GODMOTHER – Robyn Roux		
Occupancy: 2,218	Tonnage: 90,940	Length: 965 feet
Beam: 105.6 feet	Entered Service: 2000	Modernization: 2019

CELEBRITY INFINITY [®] SHIP’S GODMOTHER – Solveig Wilhelmsen		
Occupancy: 2,170	Tonnage: 90,940	Length: 965 feet
Beam: 105.6 feet	Entered Service: 2001	

CELEBRITY SUMMIT [®] SHIP’S GODMOTHER – Paulina Rider Wilhemsen		
Occupancy: 2,218	Tonnage: 90,940	Length: 965 feet
Beam: 105.6 feet	Entered Service: 2001	Modernization: 2019

CELEBRITY CONSTELLATION [®] SHIP’S GODMOTHER – Jean Marie Arneberg		
Occupancy: 2,184	Tonnage: 90,940	Length: 965 feet
Beam: 105.6 feet	Entered Service: 2002	

The**GALAPAGOS** FLEET

CELEBRITY FLORA [®] SHIP’S GODMOTHER – Yolanda Kakabadse		
Occupancy: 100	Tonnage: 5,739	Length: 333 feet
Beam: 55.7 feet	Inaugural Date: 2019	

CELEBRITY XPEDITION [®]		
Occupancy: 48	Tonnage: 2,842	Length: 296 feet
Beam: 49 feet	Entered Service: 2004	Modernization: 2018

CELEBRITY XPLORATION [®]		
Occupancy: 16	Tonnage: 319.5	Length: 98.3 feet
Beam: 36.7 feet	Inaugural Date: 2017	

DESIGNED TO LEAVE THE FUTURE BEHIND

3

CONSECUTIVE YEARS

2020 BEST PREMIUM SHIP – Celebrity Edge®
Travel Weekly's Magellan Awards

12

CONSECUTIVE YEARS

2020 BEST PREMIUM SHIP – 2nd for Celebrity Edge®
Travel Weekly's 18th Annual Readers' Choice Awards

CELEBRITY EDGE®

TIME
WORLD'S
GREATEST PLACES
2019

CELEBRITY APEX™

TIME
WORLD'S
GREATEST PLACES
2021



- 1

Sunset Bar
- 2

Eden Restaurant / Eden Café & Bar
- 3

Oceanview Café
- 4

The Rooftop Garden & Rooftop Garden Grill Restaurant
- 5

Cyprus Restaurant
- 6

Tuscan Restaurant
- 7

Blu Restaurant
- 8

Cosmopolitan Restaurant
- 9

Normandie Restaurant
- 10

The Basement
- 11

Edge Launches
- 12

Boutique Shops
- 13

The Casino
- 14

Magic Carpet®
- 15

Cabanas
- 16

Main Pool
- 17

Martini Glass Hot Tubs

- 18

Destination Gateway
- 19

Raw on 5
- 20

Café Al Bacio
- 21

Grand Plaza & Martini Bar
- 22

Fine Cut Steakhouse
- 23

Le Grand Bistro
- 24

Resort Deck
- 25

Jogging Track

- 26

Photo Gallery & Photo Studio
- 27

Celebrity iLounge
- 28

Future Cruise Vacations
- 29

Art Gallery
- 30

The Club
- 31

The Meeting Place

- 32

Solarium
- 33

Penthouse Suite
- 34

The Retreat® Lounge
- 35

Edge Villa
- 36

Celebrity Suite
- 37

The SEA Thermal Suite
- 38

Camp at Sea
- 39

The Retreat® Sundeck

- 40

Luminae Restaurant at The Retreat®
- 41

The Fitness Center
- 42

Royal Suite
- 43

Iconic Suite
- 44

The Theatre
- 45

Parabolic Ultrabow™

PUSH THE EDGE OF EXTRAORDINARY

THE EDGE® SERIES
CELEBRITY APEXSM / CELEBRITY BEYONDSM / CELEBRITY EDGE

With its innovative outward-facing design and visionary spaces, The Edge Series blurs the lines between inside and out—igniting The Celebrity Revolution® while transforming an entire industry. Ships unlike anything else at sea, with such distinctive features as the floating Magic Carpet® cantilevered off the ship’s side inviting guests to eat, drink, and soar up to 16 decks above the sea; the unparalleled luxury of The Retreat®; game-changing staterooms such as the Infinite Veranda® and the magnificent two-story Edge Villas, with their own private terrace and plunge pool; contemporary high-style design throughout the ship’s public spaces. And with Celebrity BeyondSM ready to round out this award-winning trifecta—the Edge Series will transform the way you experience the world.



Top clockwise: The Magic Carpet on deck five; the Rooftop Garden; The Retreat® Sundeck.

SMOKING POLICY For all Celebrity ships, smoking is not permitted in any dining venue, casino, theater, hallway, elevator, or corridor, nor inside any stateroom or on any stateroom veranda, resulting in a cleaner, fresher, and healthier environment. Cigarette, cigar, and pipe smoking (this includes all smoking-like products, such as electronic cigarettes) is only permitted in designated outdoor areas.

Accessible staterooms with a sofa bed accommodate a maximum of three guests. Accessible suites with a sofa bed accommodate a maximum of four guests.
Staterooms 12107, 12187, 12219, 12112, 12148, 12150, 12164, 12170, 12188, and 12220 have partially obstructed veranda views.
Deck plans are not drawn to scale. Deck numbers reflect upper guest levels.
For the most up-to-date deck plans, interactive experiences, and 360° virtual tours of stateroom categories, visit celebrity.com.

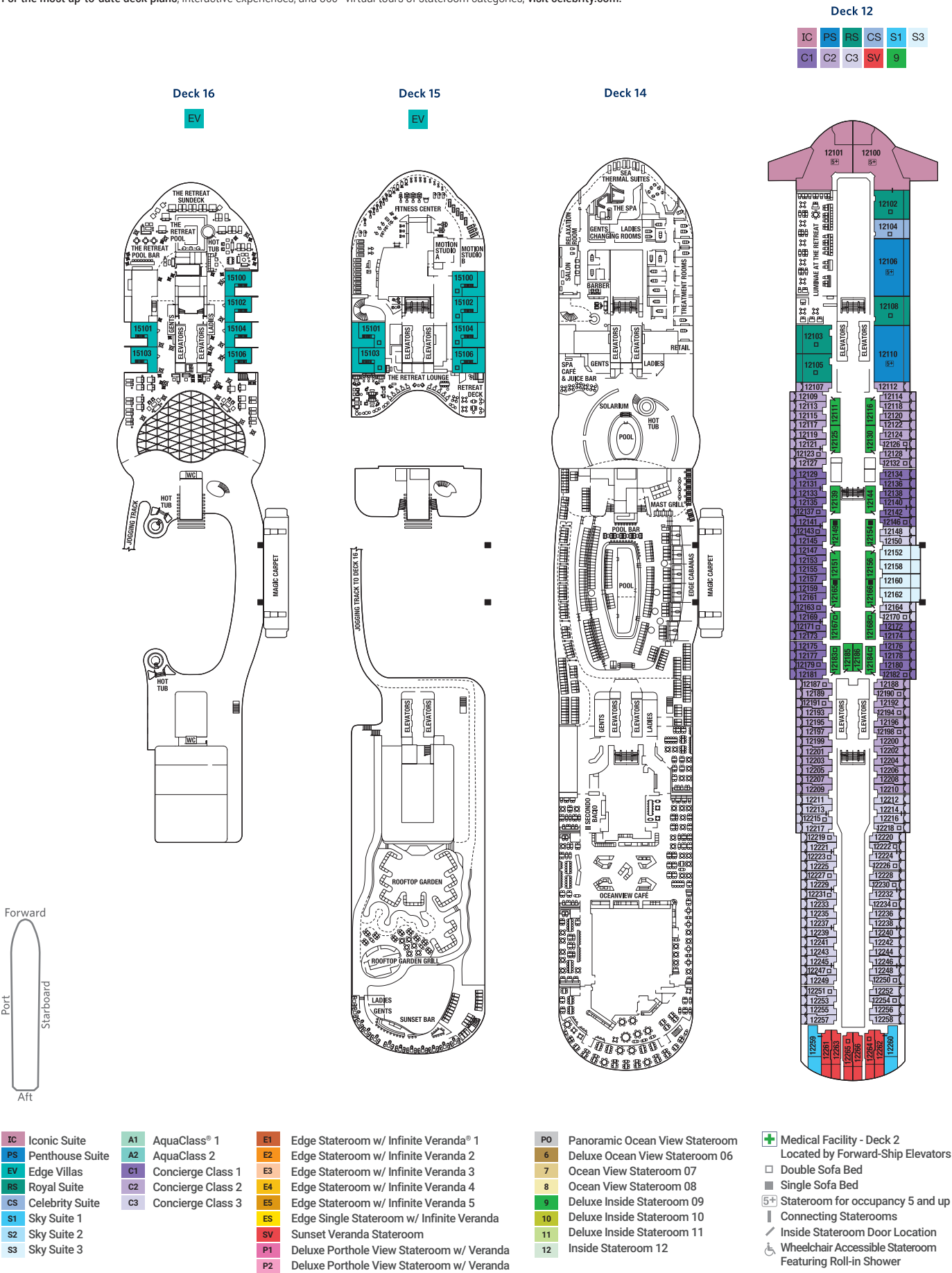

CELEBRITY EDGE® DECK PLANS

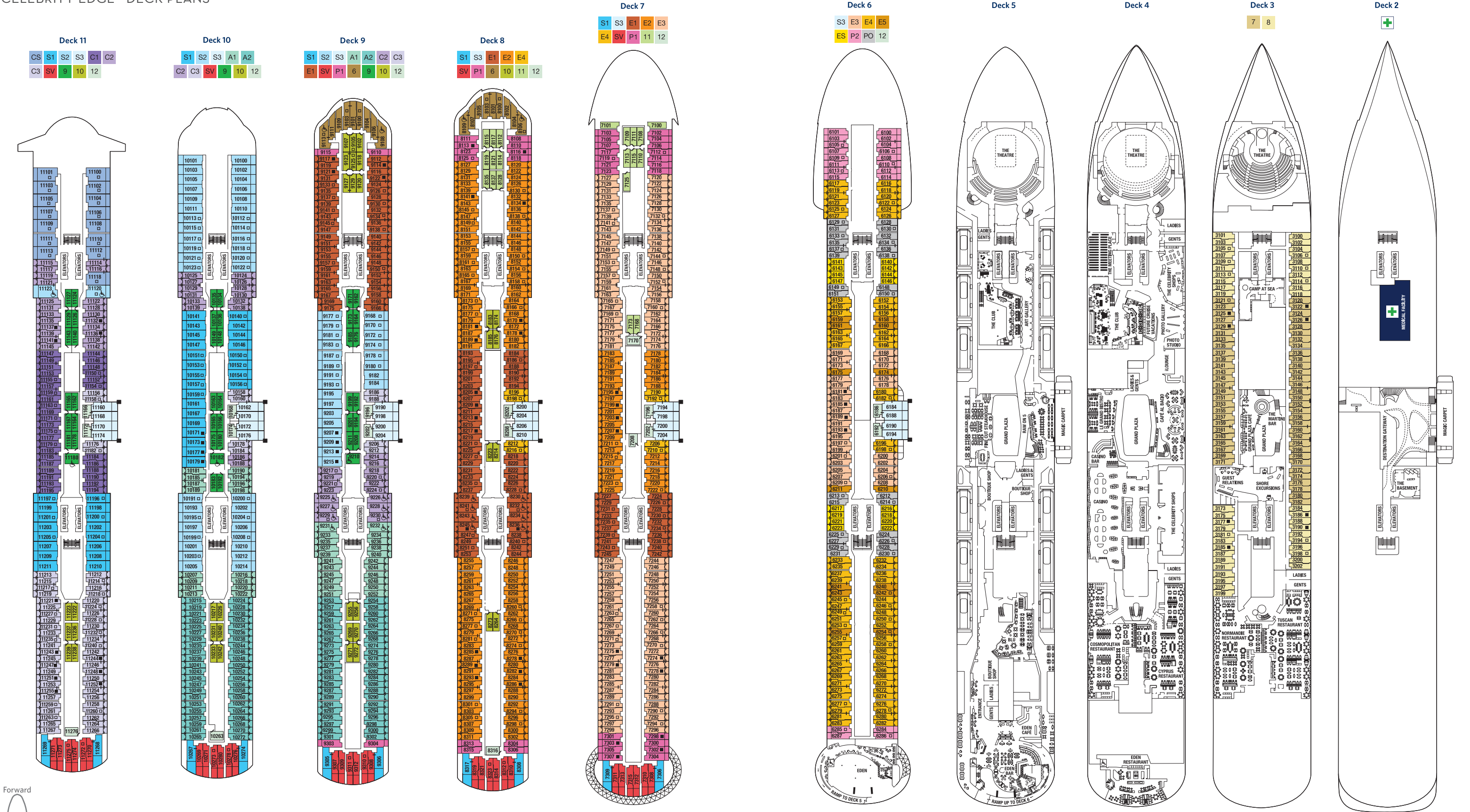

Deck plans are not drawn to scale. Deck numbers reflect upper guest levels.
For the most up-to-date deck plans, interactive experiences, and 360° virtual tours of stateroom categories, visit celebrity.com.

Accessible staterooms with a sofa bed accommodate a maximum of three guests. Accessible suites with a sofa bed accommodate a maximum of four guests.
Staterooms with partially obstructed veranda views: 3150, 3152, 3162, 3164, 6100-6115, 6128-6131, 6133, 6140-6147, 6156-6163, 6172-6175, 6180, 6182, 6196, 6198, 6209-6213, 6222-6229, 6238-6245, 6252-6258, 6284-6287, 7102-7107, 7112, 7114, 7116-7119, 7121, 7123, 7158, 7165, 7190, 7192, 7206, 7210, 7222, 7225, 7244, 7247, 7298, 7300-7305, 7307, 8108, 8110-8111, 8113, 8116, 8118, 8123, 8125, 8164, 8173, 8196, 8198, 8212, 8216, 8228, 8237, 8246, 8255, 8304, 8306, 8313, 8315, 9110, 9115, 9160, 9169, 9186, 9188, 9206, 9212, 9223-9224, 9241-9242, 9301, 9303-9304, 10100-10101, 10132-10133, 10158, 10160, 10178, 10184, 10189, 10198, 10215, 10224, 11122, 11125, 11156, 11158, 11176, 11182, 11194-11195, and 11220-11221.

- IC

PS

EV

RS

CS

S1

S2

S3

Iconic Suite

Penthouse Suite

Edge Villas

Royal Suite

Celebrity Suite

Sky Suite 1

Sky Suite 2

Sky Suite 3
- A1

A2

C1

C2

C3

AquaClass® 1

AquaClass 2

Concierge Class 1

Concierge Class 2

Concierge Class 3
- E1

E2

E3

E4

E5

ES

SV

P1

P2

Edge Stateroom w/ Infinite Veranda® 1

Edge Stateroom w/ Infinite Veranda 2

Edge Stateroom w/ Infinite Veranda 3

Edge Stateroom w/ Infinite Veranda 4

Edge Stateroom w/ Infinite Veranda 5

Edge Single Stateroom w/ Infinite Veranda

Sunset Veranda Stateroom

Deluxe Porthole View Stateroom w/ Veranda

Deluxe Porthole View Stateroom w/ Veranda
- PO

6

7

8

9

10

11

12

Panoramic Ocean View Stateroom

Deluxe Ocean View Stateroom 06

Ocean View Stateroom 07

Ocean View Stateroom 08

Deluxe Inside Stateroom 09

Deluxe Inside Stateroom 10

Deluxe Inside Stateroom 11

Inside Stateroom 12
- Medical Facility - Deck 2

Located by Forward-Ship Elevators

Double Sofa Bed

Single Sofa Bed

Stateroom for occupancy 5 and up

Connecting Staterooms

Inside Stateroom Door Location

Wheelchair Accessible Stateroom

Featuring Roll-in Shower



- IC** **ICONIC SUITE**
1,892 sq. ft. Veranda 689 sq. ft.
- The largest suite in our fleet
 - Positioned high on top of the ship above the bridge, with sweeping panoramic views from front to back
 - Two bedrooms and two full baths
 - Celebrity eXhale® bedding featuring a luxurious king-size Cashmere™ Mattress
 - Dual sinks and separate full shower and whirlpool tub
 - Private butler's pantry
 - Expansive outdoor space with private hot tub and covered, double daybed
 - Surround sound system with 65" smart TV



- RS** **ROYAL SUITE**
687 sq. ft. Veranda 72 sq. ft.
- Floor-to-ceiling sliding glass veranda door and window for maximum views
 - Celebrity eXhale® bedding featuring a luxurious king-size Cashmere™ Mattress
 - Walk-in closet
 - Expansive open design walk-in shower
 - Whirlpool soaking tub
 - 55" smart TV



- EV** **EDGE VILLAS**
739 sq. ft. Veranda 211 sq. ft.
- Two-story luxury residences that seamlessly blend indoor and outdoor living
 - Private terrace with three-foot-deep plunge pool and inviting lounge furniture
 - Direct access to The Retreat®
 - Surround sound system with 55" smart TV
 - One bedroom and two full baths
 - Celebrity eXhale® bedding featuring a luxurious king-size Cashmere™ Mattress
 - Marble master bath with whirlpool tub
 - Double washbasins

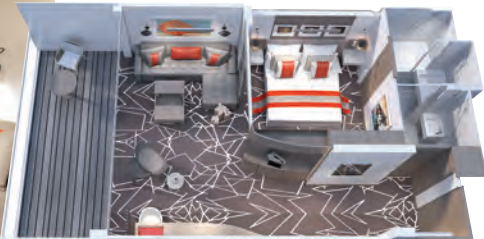

- CS** **CELEBRITY SUITE**
401 sq. ft. Veranda 100 sq. ft.
- Surround sound entertainment system with 50" smart TV
 - Veranda with lounge seating
 - Celebrity eXhale® bedding featuring a luxurious king-size Cashmere™ Mattress
 - Mini-fridge
 - Split bathroom with dual access
 - Tub with shower and sink compartment with direct access from the bedroom
 - The two compartments have a connecting door, to accommodate dual use



- PS** **PENTHOUSE SUITE**
1,378 sq. ft. Veranda 197 sq. ft.
- Surround sound entertainment system with 65" smart TV
 - Two bedrooms and full second bath
 - Celebrity eXhale® bedding featuring a luxurious king-size Cashmere™ Mattress
 - Master bath includes whirlpool tub with a view
 - Walk-in closets



- AS** **AQUAClass® SKY SUITE****
Includes all AquaClass® amenities
319 sq. ft. Veranda 79 sq. ft.
- Celebrity eXhale® bedding featuring a luxurious king-size Cashmere™ Mattress
 - Veranda with lounge seating
 - Mini-fridge

- S1** **SKY SUITE**
319 sq. ft. Veranda 79 sq. ft.
- S2** *
- S3**
- Celebrity eXhale® bedding featuring a luxurious king-size Cashmere™ Mattress
 - Veranda with lounge seating
 - Mini-fridge

CONNECTING STATEROOMS: If you're traveling with your family and/or friends, you should consider our convenient adjoining staterooms. Furniture configuration shown may vary in staterooms. All measurements are approximate. For the most up-to-date suites and staterooms, interactive experiences, and 360° virtual tours of stateroom categories, visit celebrity.com.

* Some suites and staterooms are accessible for wheelchair users and other guests with disabilities. They include roll-in showers, grab bars, and other accessible features. Please see the specific ship deck plans for the locations of all wheelchair accessible suites. For more details, visit celebrity.com/accessiblestaterooms.

** Available on Celebrity Beyond™ only.

CELEBRITY EDGE® STATEROOMS

A1 * AQUACLASS® STATEROOM WITH INFINITE VERANDA®
A2 Total living space 243 sq. ft.
Veranda 42 sq. ft.

C1 CONCIERGE CLASS STATEROOM WITH INFINITE VERANDA
C2 * Total living space 243 sq. ft.
C3 Veranda 42 sq. ft.

E1 * EDGE STATEROOM WITH INFINITE VERANDA
E2 Total living space 243 sq. ft.
E3 Veranda 42 sq. ft.
E4



ES EDGE SINGLE STATEROOM WITH INFINITE VERANDA
Total living space 184 sq. ft.
Veranda 42 sq. ft.



SV SUNSET VERANDA STATEROOM
228 sq. ft. Veranda 89 sq. ft.
SUNSET VERANDA LOCATED AFT OF SHIP.



P1 DELUXE PORTHOLE VIEW STATEROOM WITH VERANDA
P2 202 sq. ft. Veranda 40 sq. ft.



P0 PANORAMIC OCEAN VIEW STATEROOM
212 sq. ft.



6 * DELUXE OCEAN VIEW STATEROOM
238 sq. ft.



7 OCEAN VIEW STATEROOM
200 sq. ft.
8



9 * DELUXE INSIDE STATEROOM
202 sq. ft.
10
11



12 INSIDE STATEROOM
181 sq. ft.



CONNECTING STATEROOMS: If you're traveling with your family and/or friends, you should consider our convenient adjoining staterooms. Furniture configuration shown may vary in staterooms. All measurements are approximate. For the most up-to-date suites and staterooms, interactive experiences, and 360° virtual tours of stateroom categories, visit celebrity.com.

* Some suites and staterooms are accessible for wheelchair users and other guests with disabilities. They include roll-in showers, grab bars, and other accessible features. Please see the specific ship deck plans for the locations of all wheelchair accessible suites. For more details, visit celebrity.com/accessiblestaterooms.

FRESH FROM DECK TO DECK

THE SOLSTICE® SERIES
CELEBRITY ECLIPSE® / CELEBRITY EQUINOX® / CELEBRITY SILHOUETTE®
CELEBRITY SOLSTICE® / CELEBRITY REFLECTION

Our Solstice Series of ships were the first in the industry to utilize solar technology and create a unique Lawn Club with a half-acre of fresh cut grass and endless views. And now, as part of our fleet-wide modernization, these award-winning ships are beginning to be revolutionized with stunningly redesigned accommodations, from our next-level luxury experience, The Retreat®—with its exclusive restaurant, lounge, and sundeck—to updated restaurants and more. Celebrity Equinox and Celebrity Silhouette have already been transformed—to rave reviews.

4

CONSECUTIVE YEARS

2020 BEST OVERALL
Celebrity Equinox®
Large Ships Category
Cruise Critic's Cruisers' Choice Awards

XSM

2020 BEST FOR FIRST TIMERS—Celebrity Reflection®
U.K. Cruise Critic's Cruisers' Choice Awards



Top clockwise: Celebrity Equinox's Alcove; Celebrity Silhouette's Penthouse Suite living room; sea-view glass bathroom with cantilevered shower in the Reflection Suite.

SMOKING POLICY For all Celebrity ships, smoking is not permitted in any dining venue, casino, theater, hallway, elevator, or corridor, nor inside any stateroom or on any stateroom veranda, resulting in a cleaner, fresher, and healthier environment. Cigarette, cigar, and pipe smoking (this includes all smoking-like products, such as electronic cigarettes) is only permitted in designated outdoor areas.



Staterooms with an upper bed and sofa bed accommodate a maximum of four guests. Accessible staterooms with a sofa bed accommodate a maximum of three guests. Accessible suites with a sofa bed accommodate a maximum of four guests.
Staterooms 1547, 1549, 1552, and 1554 have partially obstructed views. Staterooms 2190, 2192, 2194, and 2196 have roll-in showers, no bathtubs.
Deck plans are not drawn to scale. Deck numbers reflect upper guest levels.
For the most up-to-date deck plans, interactive experiences, and 360° virtual tours of stateroom categories, visit celebrity.com.

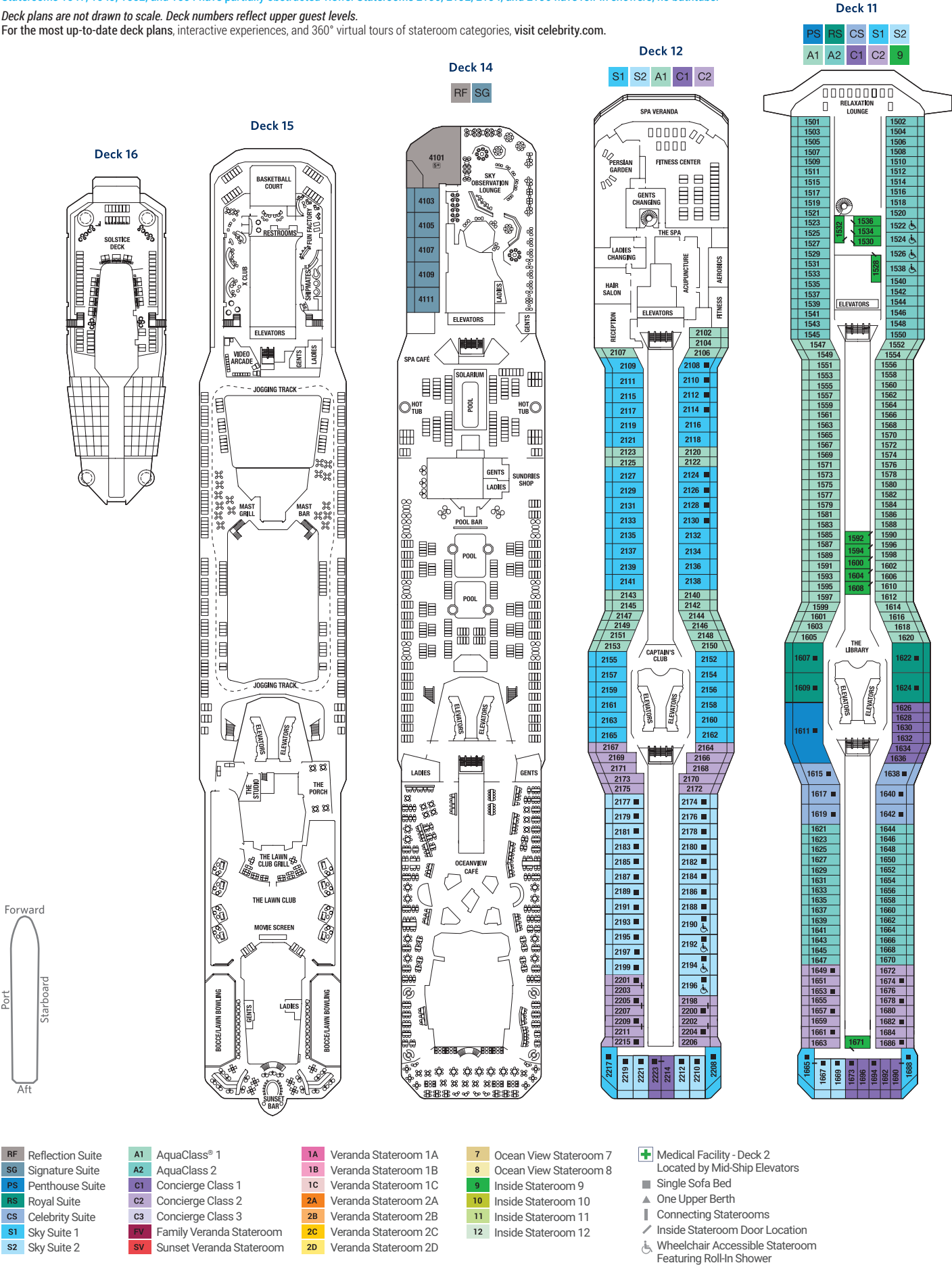

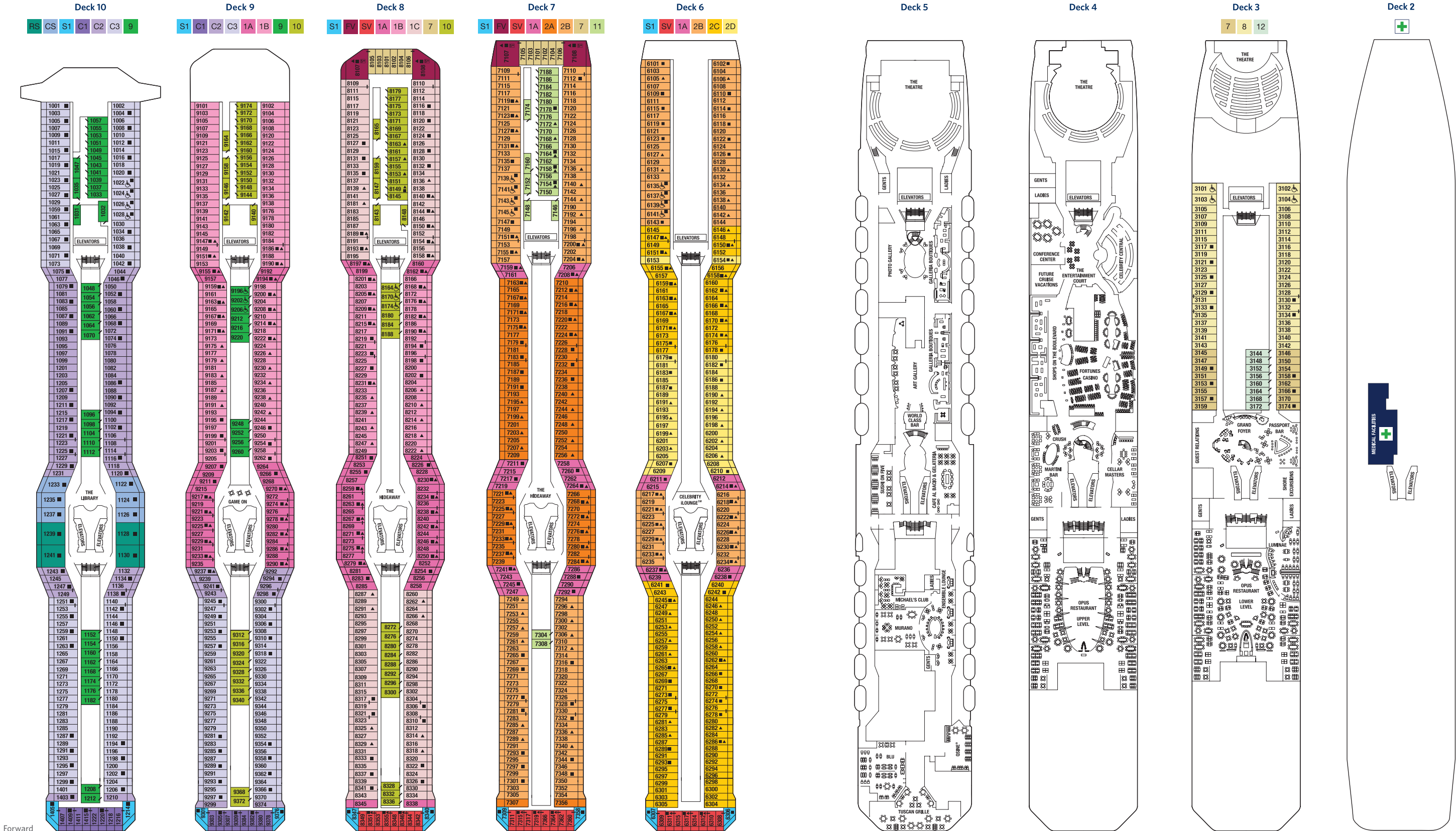

Forward
Port
Starboard
Aft

- RF Reflection Suite
- SG Signature Suite
- PS Penthouse Suite
- RS Royal Suite
- CS Concierge Suite
- S1 Sky Suite 1
- S2 Sky Suite 2
- A1 AquaClass® 1
- A2 AquaClass 2
- C1 Concierge Class 1
- C2 Concierge Class 2
- C3 Concierge Class 3
- FV Family Veranda Stateroom
- SV Sunset Veranda Stateroom
- 1A Veranda Stateroom 1A
- 1B Veranda Stateroom 1B
- 1C Veranda Stateroom 1C
- 2A Veranda Stateroom 2A
- 2B Veranda Stateroom 2B
- 2C Veranda Stateroom 2C
- 2D Veranda Stateroom 2D
- 7 Ocean View Stateroom 7
- 8 Ocean View Stateroom 8
- 9 Inside Stateroom 9
- 10 Inside Stateroom 10
- 11 Inside Stateroom 11
- 12 Inside Stateroom 12
- Medical Facility - Deck 2
Located by Mid-Ship Elevators
- Single Sofa Bed
- One Upper Berth
- Connecting Staterooms
- Inside Stateroom Door Location
- Wheelchair Accessible Stateroom
Featuring Roll-In Shower

Deck plans are not drawn to scale. Deck numbers reflect upper guest levels.
For the most up-to-date deck plans, interactive experiences, and 360° virtual tours of stateroom categories, visit celebrity.com.

Staterooms with an upper bed and sofa bed accommodate a maximum of four guests. Accessible staterooms with a sofa bed accommodate a maximum of three guests.
Staterooms 1001 and 1002 have partially obstructed veranda views.
2C Veranda Staterooms have partially obstructed veranda views.



ON CELEBRITY REFLECTION ONLY.

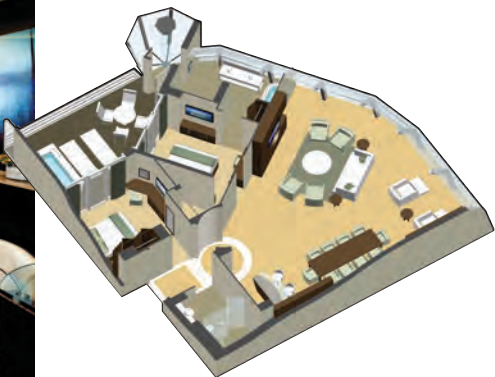

- RF REFLECTION SUITE**
1,636 sq. ft. Veranda 193 sq. ft.
- Higher ceilings than our standard suites
 - Panoramic corner location, with floor-to-ceiling sliding glass veranda door and window for maximum views
 - Seaview bathroom with cantilever shower
 - Balcony tubs with rain showers
 - King-size bed with Celebrity's eXhale® bedding
 - Secondary bedroom with queen-size bed
 - Walk-in closet



ON CELEBRITY REFLECTION ONLY.



- SG * SIGNATURE SUITE**
441 sq. ft. Veranda 118 sq. ft.
- Higher ceilings than our standard suites
 - Floor-to-ceiling sliding glass veranda door and window for maximum views
 - Balcony tub with rain shower
 - King-size bed with Celebrity's eXhale® bedding



- PS PENTHOUSE SUITE**
1,291 sq. ft. Veranda 389 sq. ft.
- Baby grand piano
 - Surround sound entertainment system with 52" LCD TV
 - Veranda with whirlpool and lounge seating
 - King-size bed with Celebrity's eXhale® bedding
 - Walk-in closet
 - Marble master bath with whirlpool tub
 - Double washbasins
 - Powder Room with shower



- CS CELEBRITY SUITE**
394 sq. ft. Veranda 105 sq. ft.
- Surround sound entertainment system with 52" LCD TV
 - Veranda with lounge seating
 - Mini-fridge
 - Walk-in closet
 - Queen-size bed with Celebrity's eXhale® bedding



- RS ROYAL SUITE**
590 sq. ft. Veranda 153 sq. ft.
- Surround sound entertainment system with 52" LCD TV
 - Veranda with whirlpool and lounge seating
 - Queen-size bed with Celebrity's eXhale® bedding
 - Walk-in closet
 - Master bath with whirlpool tub

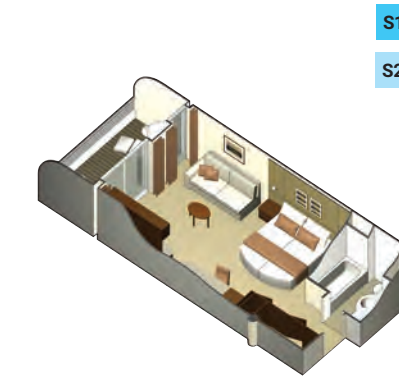

- S1 SKY SUITE**
300 sq. ft. Veranda 79 sq. ft.
- S2 ****
- Veranda with lounge seating
 - Mini-fridge
 - Queen-size bed with Celebrity's eXhale® bedding

Furniture configuration shown may vary in staterooms. All measurements are approximate.
For the most up-to-date suites and staterooms, interactive experiences, and 360° virtual tours of stateroom categories, visit celebrity.com.

* Double bed does not convert to twin beds.
** Some suites and staterooms are accessible for wheelchair users and other guests with disabilities. They include automatic doors (on Solstice Class only), roll-in showers, grab bars, and other accessible features. Please see the specific ship deck plans for the locations of all wheelchair accessible suites. For more details, visit celebrity.com/accessiblenstaterooms.



A1 AQUACLASS® STATEROOM
192 sq. ft. Veranda 54 sq. ft.
A2 *



PREMIUM SHIP LOCATION, STEPS FROM THE SPA.



SV VERANDA STATEROOM
192 sq. ft. Veranda 54 sq. ft.
1A
1B
1C
2A
2B *
2C **
2D ***



SUNSET VERANDA LOCATED AFT OF SHIP.



C1 CONCIERGE CLASS STATEROOM
192 sq. ft. Veranda 54 sq. ft.
C2
C3 *



LOCATED IN THE MOST DESIRABLE LOCATIONS OF THE SHIP.



7 OCEAN VIEW STATEROOM
176 sq. ft.
8 *



FV FAMILY VERANDA STATEROOM
574 sq. ft. Veranda 53 or 105 sq. ft.



9 * INSIDE STATEROOM
183-245 sq. ft.
10 *
11
12



INTERLOCKING STATEROOMS: If you're traveling with your family and/or friends, you should consider our convenient interlocking and adjoining staterooms. Available on Celebrity Solstice Class only, excluding Celebrity Reflection.
[Furniture configuration shown may vary in staterooms. All measurements are approximate.](#)
For the most up-to-date suites and staterooms, interactive experiences, and 360° virtual tours of stateroom categories, visit [celebrity.com](#).

*Some suites and staterooms are accessible for wheelchair users and other guests with disabilities. They include roll-in showers, grab bars, and other accessible features. Please see the specific ship deck plans for the locations of all wheelchair accessible suites. For more details, visit [celebrity.com/accessiblestaterooms](#).
Partially obstructed veranda view. *Obstructed veranda view.

CELEBRITY CONSTELLATION® / CELEBRITY INFINITY®
CELEBRITY MILLENNIUM / CELEBRITY SUMMIT®



SMOKING POLICY For all Celebrity ships, smoking is not permitted in any dining venue, casino, theater, hallway, elevator, or corridor, nor inside any stateroom or on any stateroom veranda, resulting in a cleaner, fresher, and healthier environment. Cigarette, cigar, and pipe smoking (this includes all smoking-like products, such as electronic cigarettes) is only permitted in designated outdoor areas.

For the most up-to-date deck plans, interactive experiences, and 360° virtual tours of stateroom categories, visit celebrity.com.









- | | |
|----|-----------------|
| PS | Penthouse Suite |
| RS | Royal Suite |
| CS | Celebrity Suite |
| S1 | Sky Suite 1 |
| S2 | Sky Suite 2 |
| A1 | AquaClass® 1 |
| A2 | AquaClass 2 |

- | | |
|----|--------------------------|
| C1 | Concierge Class 1 |
| C2 | Concierge Class 2 |
| C3 | Concierge Class 3 |
| FV | Family Veranda Stateroom |
| SV | Sunset Veranda Stateroom |
| 2A | Veranda Stateroom 2A |
| 2B | Veranda Stateroom 2B |

- | | |
|----|------------------------|
| 2C | Veranda Stateroom 2C |
| 4 | Ocean View Stateroom 4 |
| 5 | Ocean View Stateroom 5 |
| 6 | Ocean View Stateroom 6 |
| 7 | Ocean View Stateroom 7 |
| 8 | Ocean View Stateroom 8 |
| 9 | Inside Stateroom 9 |

- 10 Inside Stateroom 10
- 11 Inside Stateroom 11
- 12 Inside Stateroom 12

-  Medical Facility - Deck 1
Located by Mid-Ship Elevators
-  Single Sofa Bed
-  One Upper Berth
-  Two Upper Berths
-  Connecting Staterooms
-  Inside Stateroom Door Location
-  Wheelchair Accessible Stateroom
Featuring Roll-In Shower

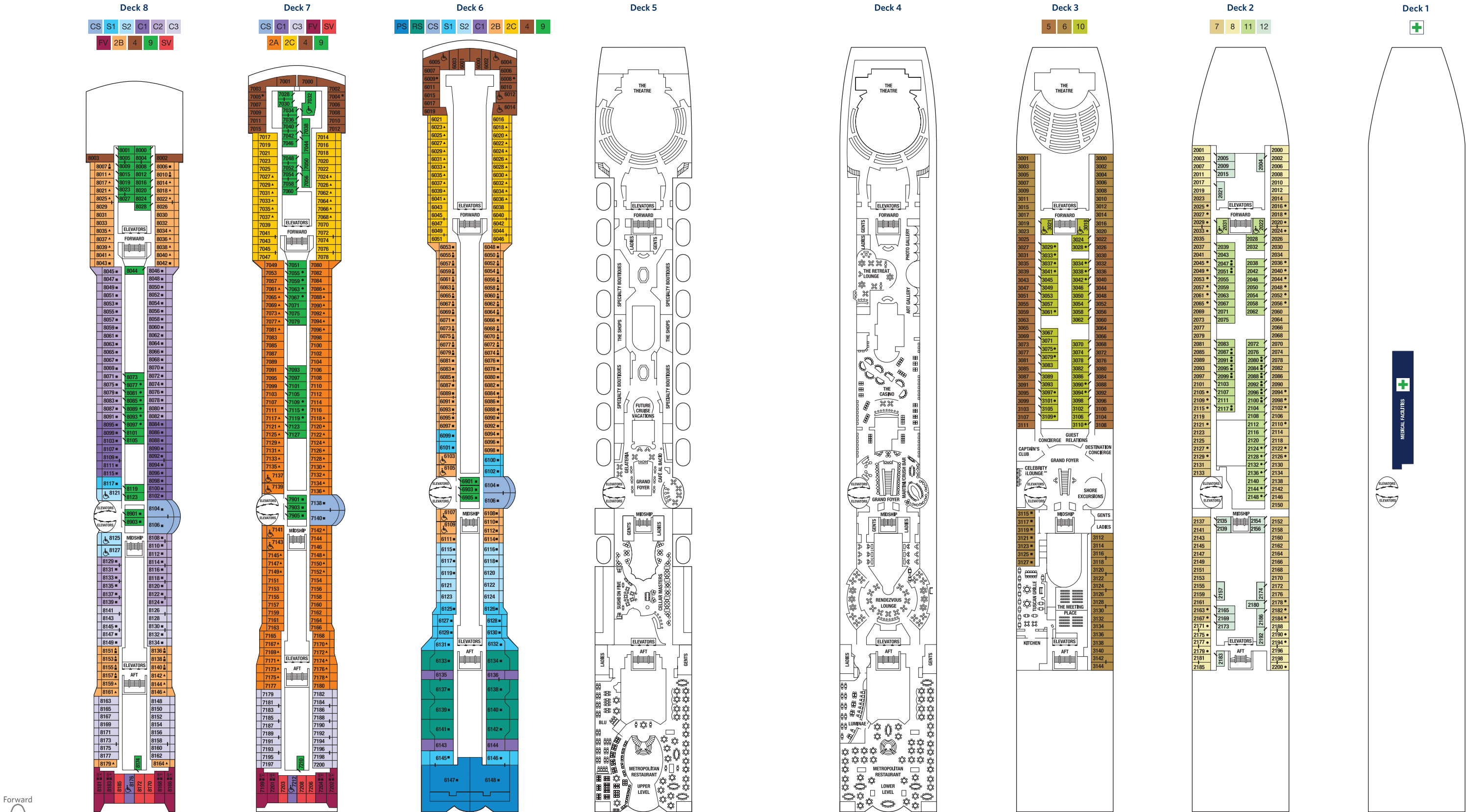

- PS

Royal Suite
- CS

Celebrity Suite
- S1

Sky Suite 1
- S2

Sky Suite 2
- A1

AquaClass® 1
- A2

AquaClass 2
- C1

Concierge Class 1
- C2

Concierge Class 2
- C3

Concierge Class 3
- FV

Family Veranda Stateroom
- SV

Sunset Veranda Stateroom
- 2A

Veranda Stateroom 2A
- 2B

Veranda Stateroom 2B
- 2C

Veranda Stateroom 2C
- 4

Ocean View Stateroom 4
- 5

Ocean View Stateroom 5
- 6

Ocean View Stateroom 6
- 7

Ocean View Stateroom 7
- 8

Ocean View Stateroom 8
- 9

Inside Stateroom 9
- 10

Inside Stateroom 10
- 11

Inside Stateroom 11
- 12

Inside Stateroom 12
- Medical Facility - Deck 1

Located by Mid-Ship Elevators
- Single Sofa Bed
- One Upper Berth
- Two Upper Berths
- Connecting Staterooms
- Inside Stateroom Door Location
- Wheelchair Accessible Stateroom

Featuring Roll-In Shower

Deck plans are not drawn to scale. Deck numbers reflect upper guest levels.
For the most up-to-date deck plans, interactive experiences, and 360° virtual tours of stateroom categories, visit [celebrity.com](#).

Staterooms with an upper bed and sofa bed accommodate a maximum of four guests. Accessible staterooms with a sofa bed accommodate a maximum of three guests.
Staterooms 6016, 6018, 6020, 6021, 6023, 6025, 7014, 7016, 7017, 7018, 7019, 7021, 8006, 8007, 8047, 8048, 8049, and 8050 have partially obstructed views.
Staterooms 6102, 6108, 7136, 7142, 8102, and 8108 have smaller verandas that are semi-private. Suites 6145 and 6146 feature standard glass doors to veranda.
Staterooms 8121, 8125, and 8127 have roll-in showers, no bathtubs. Medical Facility is located midship on Deck 1 (not shown).



- PS** **PENTHOUSE SUITE**
1,432 sq. ft. Veranda 1,098 sq. ft.
- Butler's Pantry
 - Veranda with whirlpool and lounge seating
 - Celebrity's eXhale® bedding featuring a luxurious king-size Cashmere™ Mattress
 - Marble master bath with whirlpool tub
 - Powder room



- S1** **SKY SUITE**
254 sq. ft. Veranda 57 sq. ft.
- S2** *
- Celebrity's eXhale® bedding featuring a luxurious king-size Cashmere™ Mattress
 - Veranda with lounge seating



- RS** **ROYAL SUITE**
562 sq. ft. Veranda 195 sq. ft.
- Separate living room with dining and sitting area
 - Celebrity's eXhale® bedding featuring a luxurious king-size Cashmere™ Mattress
 - Walk-in closet
 - Veranda with whirlpool tub
 - Tub with whirlpool jets

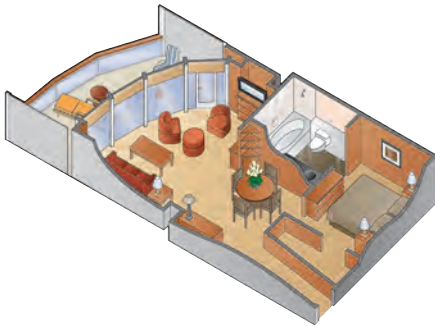

- CS** **CELEBRITY SUITE**
498 sq. ft. Veranda 89 sq. ft.
- Celebrity's eXhale® bedding featuring a luxurious king-size Cashmere™ Mattress
 - Walk-in closet with vanity table
 - Tub with whirlpool jets
 - Glass enclosed sitting area





A1 AQUACLASS® STATEROOM
A1 - 191 sq. ft. Veranda 62 sq. ft.
A2 A2 - 209 sq. ft. Veranda 42 sq. ft.

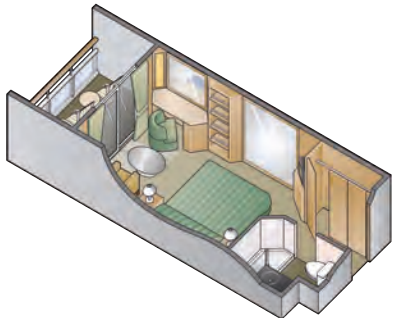

SV VERANDA STATEROOM
175 sq. ft. Veranda 38 sq. ft.

- 2A** *
- 2B** *
- 2C**

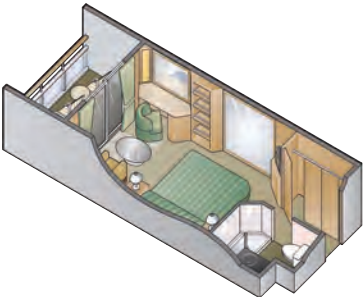

C1 * CONCIERGE CLASS STATEROOM
209 sq. ft. Veranda 42 sq. ft.
C2
C3

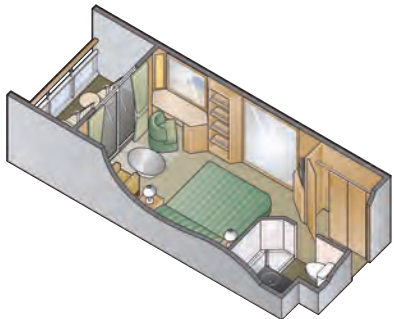

LOCATED IN THE MOST DESIRABLE LOCATIONS OF THE SHIP.



4 OCEAN VIEW STATEROOM
170 sq. ft.

- 5** *
- 6**
- 7**
- 8**



FV FAMILY VERANDA STATEROOM
296 sq. ft. Veranda 242 sq. ft.

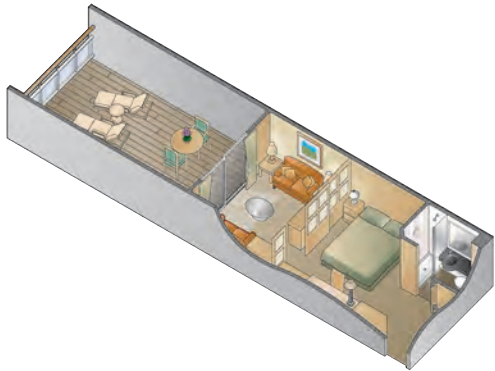

9 * INSIDE STATEROOM
170 sq. ft.

- 10** *
- 11** *
- 12**



Furniture configuration shown may vary in staterooms. All measurements are approximate.
For the most up-to-date suites and staterooms, interactive experiences, and 360° virtual tours of stateroom categories, visit celebrity.com.

* Some suites and staterooms are accessible for wheelchair users and other guests with disabilities. They include roll-in showers, grab bars, and other accessible features. Please see the specific ship deck plans for the locations of all wheelchair accessible suites. For more details, visit celebrity.com/accessiblestaterooms.

ALL SUITE LUXURY MEGA-YACHT

THE GALAPAGOS FLEET
CELEBRITY FLORA / CELEBRITY XPEDITION® / CELEBRITY XPLOURATION®

Celebrity Flora is the first ship of its kind to be built especially for the Galapagos Islands. This 100-guest all-suite mega-yacht features our innovative outward-facing concept—designed to ensure the destination remains the center of attention during your sailing. Inspired by the islands and built with natural materials, the ship merges seamlessly with the surroundings, giving you a feeling of total immersion. Proving you can practice responsible tourism and deliver ultimate luxury at the same time, Celebrity Flora was built with the latest environmental technologies. The dynamic positioning system allows the mega-yacht to remain on station without dropping anchors, protecting the seabed—and the solar panels supplement electricity, reducing emissions. The result is one of the most eco-friendly ships sailing anywhere.



Top to bottom: the Marina deck on Celebrity Flora; dining on the upper deck Cabana; Celebrity Flora; taking in the view from the Penthouse Suite bathroom.

SMOKING POLICY For all Celebrity ships, smoking is not permitted in any dining venue, casino, theater, hallway, elevator, or corridor, nor inside any stateroom or on any stateroom veranda, resulting in a cleaner, fresher, and healthier environment. Cigarette, cigar, and pipe smoking (this includes all smoking-like products, such as electronic cigarettes) is only permitted in designated outdoor areas.

Deck plans are not drawn to scale. Deck numbers reflect upper guest levels.
For the most up-to-date deck plans and interactive experiences visit celebrity.com.

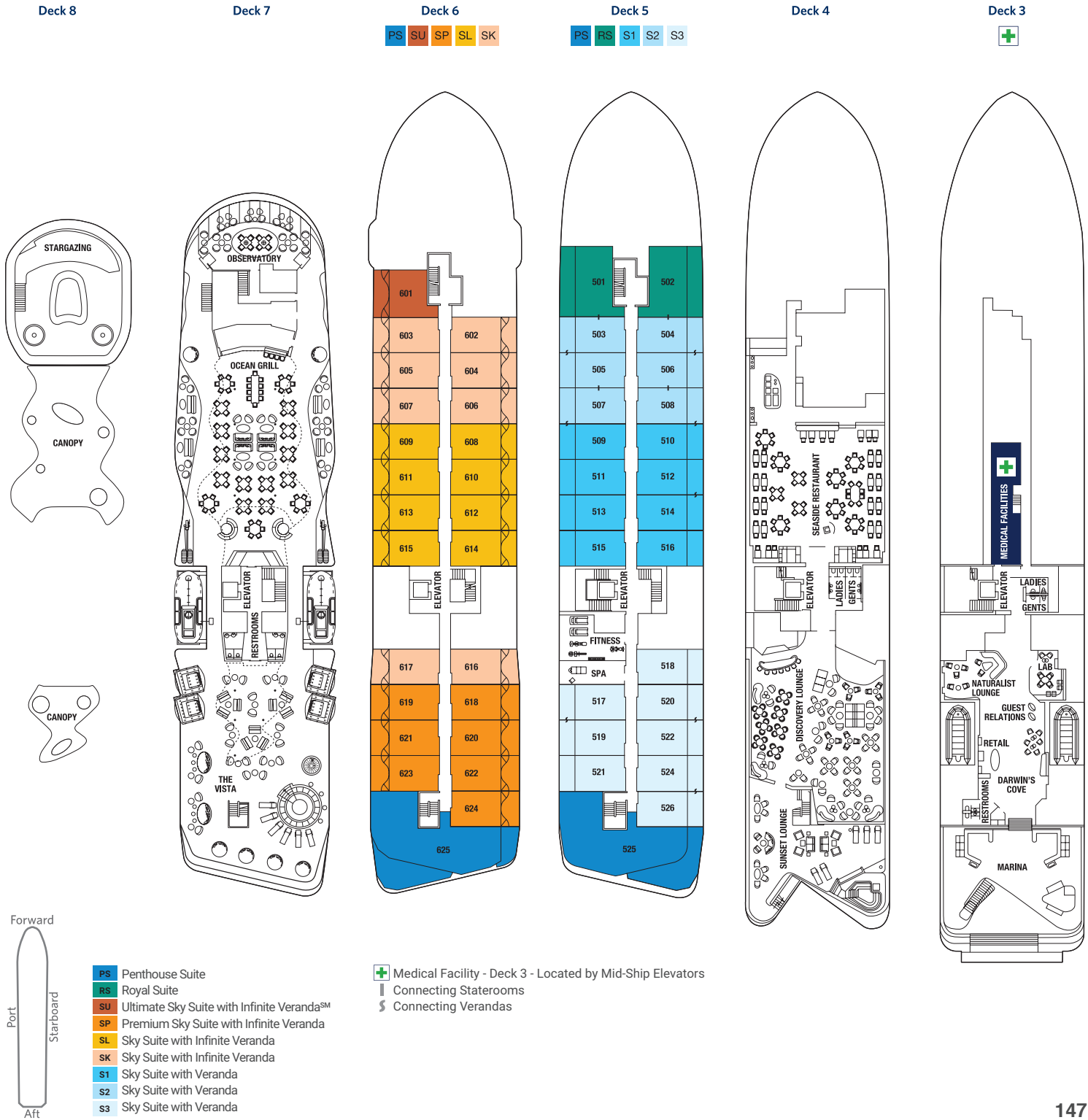

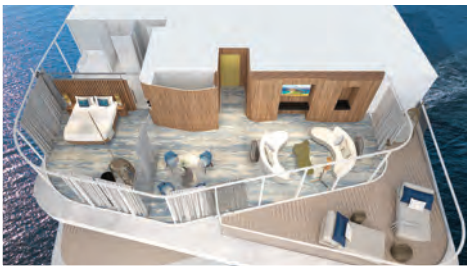

- PS** **PENTHOUSE SUITE**
967 sq. ft. Veranda 321 sq. ft. Room 625
982 sq. ft. Veranda 271 sq. ft. Room 525
- Most luxurious suites sailing the Galapagos Islands
 - Outward-facing design
 - King-size bed
 - Additional half bathroom
 - Wraparound floor-to-ceiling windows
 - Spa tub with floor-to-ceiling window
 - Separate shower
 - Spacious private veranda



- SP** **PREMIUM SKY SUITE WITH INFINITE VERANDA**
272 sq. ft. Veranda 65 sq. ft.
- Infinite Veranda
 - Outward-facing design
 - King-size bed
 - Outward-facing spa tub/shower



- RS** **ROYAL SUITE**
430 sq. ft. Veranda 129 sq. ft.
- Separate living area
 - Outward-facing design
 - King-size bed
 - Spa tub with floor-to-ceiling window
 - Separate shower
 - Spacious private veranda



- SK** **SKY SUITE WITH INFINITE VERANDA**
237 sq. ft. Veranda 88 sq. ft.
- Infinite Veranda
 - Outward-facing design
 - King-size bed
 - Double faucet vanity with stone countertop



- SU** **ULTIMATE SKY SUITE WITH INFINITE VERANDASM**
279 sq. ft. Veranda 86 sq. ft.
- Infinite Veranda
 - Outward-facing design
 - King-size bed
 - Outward-facing spa tub/shower



- S1** **SKY SUITE WITH VERANDA**
S2 246 sq. ft. Veranda 84 sq. ft.
S3
- Spacious Veranda
 - Outward facing design
 - King-size bed
 - Double faucet vanity with stone countertop

AN AWARD-WINNING DREAM CHASER

THE GALAPAGOS FLEET
CELEBRITY FLORA® / CELEBRITY XPEDITION / CELEBRITY XPLOURATION®

Set foot aboard our state-of-the-art Celebrity Xpedition and be prepared for an experience like no other. This spacious 48-guest vessel is the ship that first put us on the map in the Galapagos. Our recent modernizations to this game-changing vessel added even more luxury, without sacrificing an ounce of authenticity. You'll enjoy individualized indulgences, including room service, in-suite dining, complimentary plush bathrobes, a fitness room, nightly lectures by certified naturalists from the Galapagos National Park, live music, and more. These are just some of the unique refinements and highly customized touches that make Celebrity Xpedition one of the most awarded ships in the Galapagos Islands.



Top to bottom: Celebrity Xpedition; basking in the day's adventure; hot tub.
SMOKING POLICY For all Celebrity ships, smoking is not permitted in any dining venue, casino, theater, hallway, elevator, or corridor, nor inside any stateroom or on any stateroom veranda, resulting in a cleaner, fresher, and healthier environment. Cigarette, cigar, and pipe smoking (this includes all smoking-like products, such as electronic cigarettes) is only permitted in designated outdoor areas.

Deck plans are not drawn to scale. Deck numbers reflect upper guest levels.
For the most up-to-date deck plans and interactive experiences visit celebrity.com.

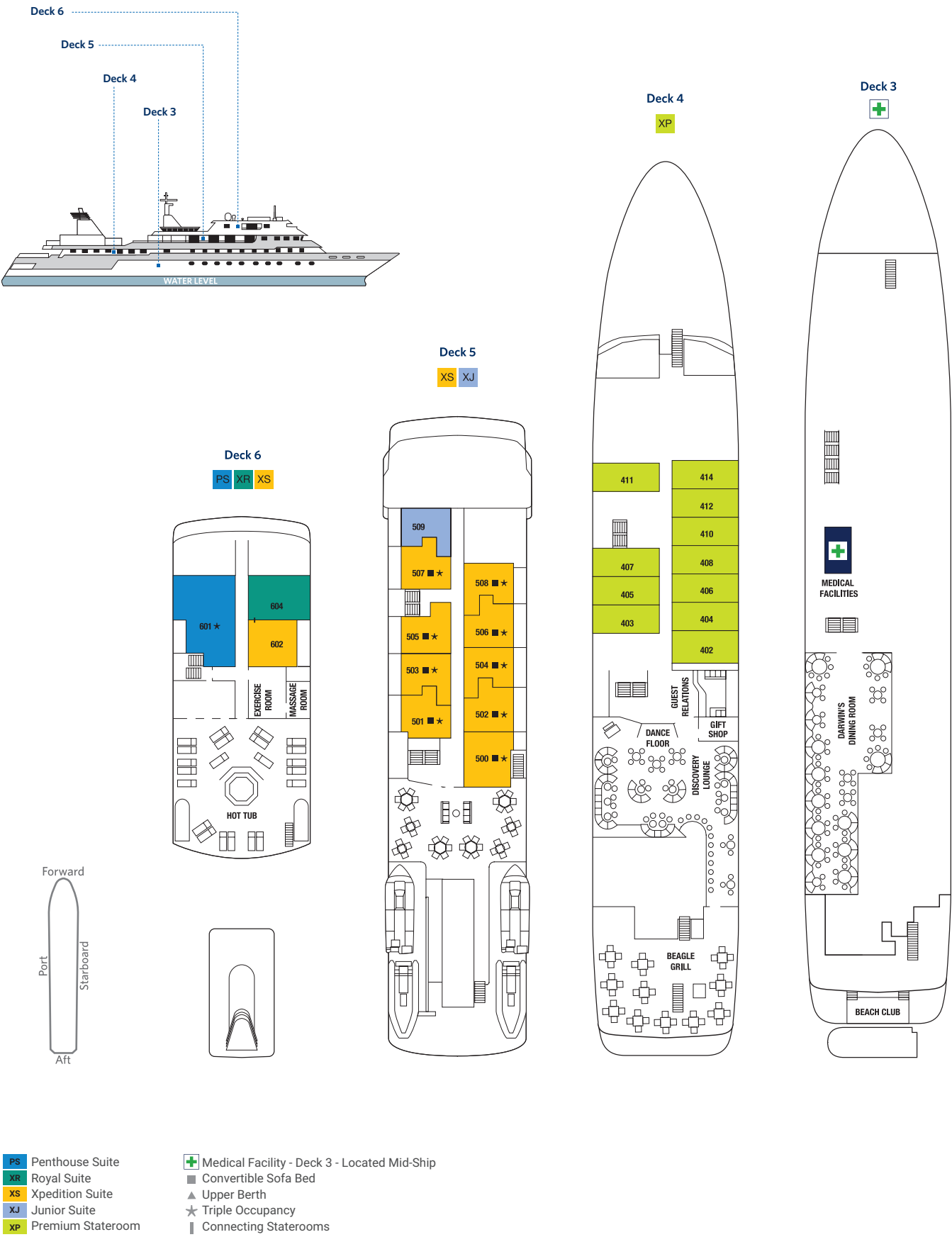



- PS** **PENTHOUSE SUITE**
460 sq. ft.
Living room veranda 195 sq. ft.
Bedroom veranda 40 sq. ft.
Room 601
- Spacious living room with sofa bed
 - Floor to ceiling sliding doors with a front veranda patio with Jacuzzi
 - Separate bedroom with two convertible lower beds
 - Private veranda in bedroom
 - Two private bathrooms with shower

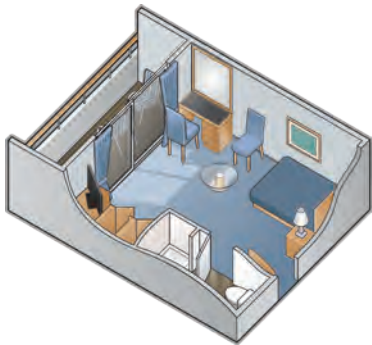

- XJ** **JUNIOR SUITE**
175 sq. ft. Veranda 45 sq. ft.
Room 509
- Double bed (cannot be separated or moved)
 - Floor-to-ceiling sliding glass doors with veranda

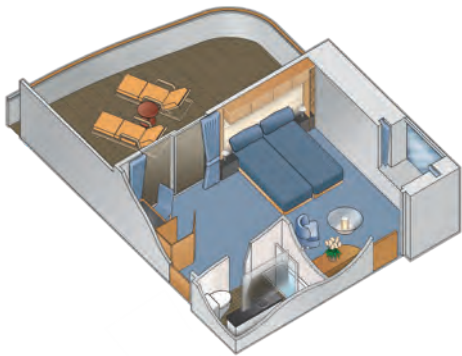

- XR** **ROYAL SUITE**
250 sq. ft. Veranda 195 sq. ft.
Room 604
- Two convertible lower beds
 - Floor-to-ceiling sliding glass doors with a front veranda patio



- XP** **PREMIUM STATEROOM**
160 sq. ft.
Rooms 401-412, 414
- Two convertible lower beds
 - Ocean view with picture window
 - Sitting area

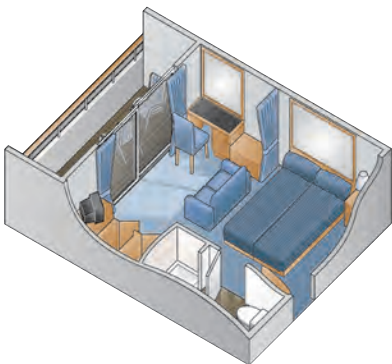

- XS** **XPEDITION SUITE**
205 sq. ft. Veranda 50 sq. ft.
Rooms 500-508, 602
- Two convertible lower beds
 - Floor-to-ceiling sliding glass doors with veranda
 - Sitting area with convertible full size sofa bed (except 602)



THE ULTIMATE INTIMATE EXPLORER

THE GALAPAGOS FLEET
CELEBRITY FLORA® / CELEBRITY XPEDITION® / CELEBRITY XPLOATION

Celebrity Xploration is a 16-guest exclusive catamaran that’s perfect for family get-togethers, getaways with friends, or small groups who want to explore together. Designed for off the beaten path discovery, you’ll discover hidden gems like Los Lobos (named for sea lions) and Kicker Rock (the very icon of the Galapagos). Of course, a luxury venture wouldn’t be complete without a cozy stateroom, with a window or veranda offering a personal view of the amazing archipelago; a personal refrigerator stocked with beverages of your choice; room service; complimentary snorkeling equipment and wet suits; and more.



Deck plans are not drawn to scale. Deck numbers reflect upper guest levels.
For the most up-to-date suites, staterooms, and interactive experiences visit celebrity.com.

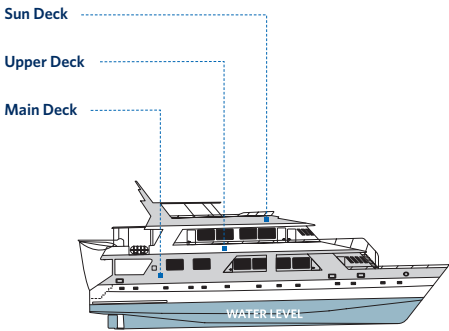

Sun Deck

Upper Deck

Main Deck

XE

XJ

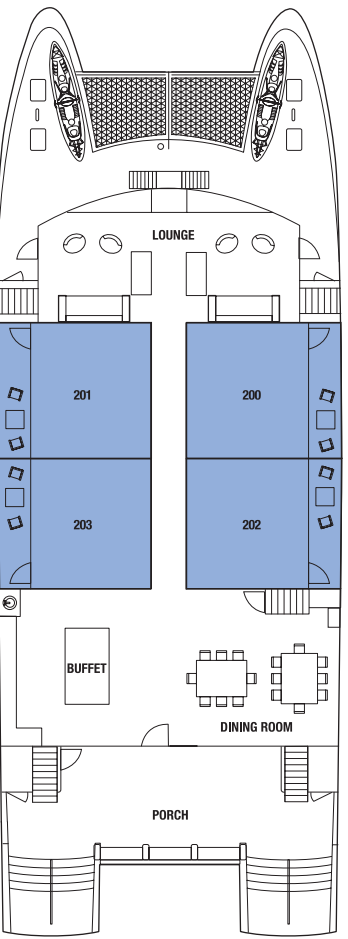
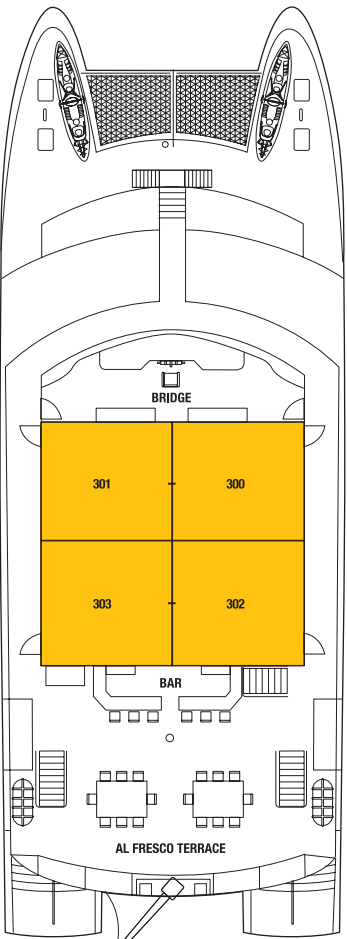
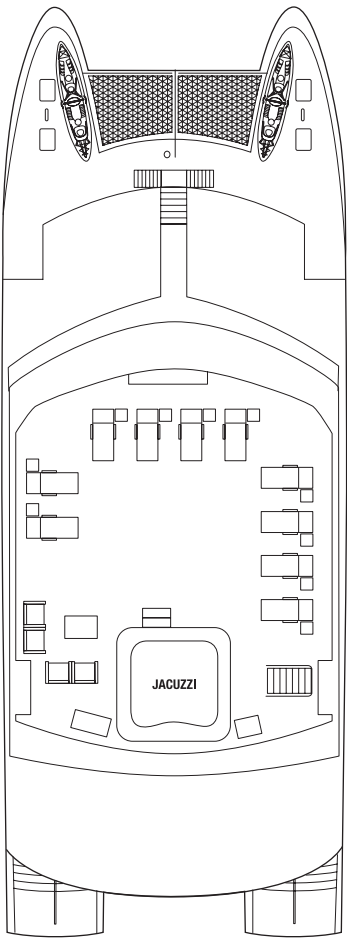

- XJ** JUNIOR SUITE
180 sq. ft. Veranda 45 sq. ft.
Rooms 200-203
- Two lower beds, convertible to king
 - Large picture window and door
 - Desk



- XE** ELITE OCEAN VIEW STATEROOM
190 sq. ft.
Rooms 300-303
- Two lower beds, convertible to king
 - Ocean view with large picture window
 - Desk



Top photos: Celebrity Xploration; Al Fresco Terrace.

SMOKING POLICY For all Celebrity ships, smoking is not permitted in any dining venue, casino, theater, hallway, elevator, or corridor, nor inside any stateroom or on any stateroom veranda, resulting in a cleaner, fresher, and healthier environment. Cigarette, cigar, and pipe smoking (this includes all smoking-like products, such as electronic cigarettes) is only permitted in designated outdoor areas.

XJ Junior Suite
XE Elite Ocean View Stateroom

|| Connecting Staterooms



FLIGHTS by CelebritySM

POINTS | PRICE | PROTECTION | PAY LATER

PACK YOUR BAGS, NOT YOUR WORRIES

At Celebrity, we’ve even revolutionized how to simplify your vacation details. Together, Celebrity Cruises® and Flights by Celebrity take care of all your vacation needs from the time you book your cruise to the time you arrive home.

Flights by Celebrity ensures you get exactly what you want in air travel—the best rates, the flexibility to personalize your flight plans, and the security in knowing there’s a staff of dedicated Flights by Celebrity Specialists available 24/7 to provide any assistance you may need along the way. Plus, with Pay Later, you can even wait to pay for flights when your final cruise payment is due. And, unlike other travel services, you get all these premium benefits with absolutely no booking fees.

Learn more by visiting our website at celebritycruises.com/flights-by-celebrity or by calling at 1-800-533-7803.

POINTS

Flights by Celebrity gives you complete flexibility in booking, which means you earn points with your favorite airline. You choose the days and times you want to fly. You choose the airline. In the end, you’re assured the flight schedule and airline that you want. It’s that easy.

PRICE

With our Flights by Celebrity Lowest Airfare Guarantee, there’s no need to jump from site to site comparing rates—we do that for you. And, if you book with us and find a lower fare within 24 hours of booking your air, we’ll credit you 110% of the difference to spend on board your cruise. Either way—you win. And, there’s absolutely no booking fee when you use Flights by Celebrity.

PROTECTION

When you use Flights by Celebrity to book your air travel, we’ve got your back. You enjoy 24/7 travel service, so you have the peace of mind knowing there’s someone looking out for you. Our Flights by Celebrity Specialists are on hand to help you with any flight disruptions—both to your ship and back home again. If there are any delays or cancellations that jeopardize your travel plans, they’ll work quickly with the airline to get you on the next available flight to get you to your ship. So, take comfort in booking your complete vacation with us all at once, and let us take care of everything.

PAY LATER

With Book Now, Pay Later**, you can book your flights with no money down, and you’ll enjoy flexibility of changing flights when you book refundable airfares. You’ll get all the same great benefits Flights by Celebrity offers, plus the convenience of locking in your flights and the fare without having to pay for the airfare at time of booking. Pay for your flights at the same time as your cruise final payment.

*Our Flights by Celebrity Low Airfare Guarantee ensures you will enjoy the lowest advertised rate on your airfare when you book with Flights by Celebrity. You will have 24 hours after you book your air through Flights by Celebrity to find a lower price. If you do, you will receive 110% of the difference applied to your cruise booking as an onboard credit. The lower price must be advertised and available for purchase on a website open to the public.

**Pay Later applies to refundable airfare booked prior to cruise final payment. Fare may increase if reservation is changed to a different flight, date, or city-pair; a \$200 fee will be applicable for any changes after cruise final payment. Offer valid only in the U.S. and Canada.

LET’S MAKE THIS PERSONAL

IT’S AS SIMPLE AS 1,2,3 WHEN PLANNING YOUR ONBOARD AND SHORESIDE ACTIVITIES BEFORE YOU SAIL, WITH MY CELEBRITY CRUISE.

We’re here to help you plan ahead to make your vacation the best one ever, with personalized enhancements. Book, plan, and go. It’s that easy. My Celebrity Cruise helps you arrange every detail before you even set sail, so you can relax the moment you step aboard. Shore excursions? Check. Spa days? Done. Hungry for world-class restaurants on board? Your reservations are confirmed. When you’re ready, let’s do this. But hurry—they’re limited in availability.

Let’s start customizing at celebrity.com/booked.



SHORE EXCURSIONS

AUTHENTIC, ASSURED, AT YOUR SERVICE.

Enjoy extraordinary shore excursions that take you deeper into your destinations. We can also help you plan private experiences, exclusive guided tours in a small group setting, cultural immersive experiences that support local trade, or an unforgettable trip to iconic landmarks—we’ve got plenty of amazing options for you to choose from. With group discount rates and accessible tour options, every excursion adds to the wonder of your vacation.

CASINO

VOTED BEST CRUISE LINE CASINO.

Voted Best Cruise Line Casino, Celebrity Cruises® is a multi-year winner of *Casino Player’s The Best of Gaming Awards*. Play your favorite slots or table games in our award-winning casinos at sea. Book your casino experiences pre-cruise and save on casino play and tournaments happening throughout your vacation.

DRINKS

ONE PRICE. ZERO WORRIES.

Choose or upgrade to the best Drink Package that works for you. Select world class tastings and classes of top shelf spirits and wines.

SPECIALTY DINING

MAKE RESERVATIONS AT A SPECIALTY RESTAURANT. SPACE IS LIMITED.

In addition to our complimentary dining, we offer 11 Specialty Dining restaurants throughout our fleet. They feature menus crafted by Michelin-starred chefs, for world-class dining experiences. For easy planning, opt for a multi-night Specialty Dining Package. Space is limited, so purchase pre-cruise. There is also a first-night discount on select ships and venues.



SPA DAYS

RELAX, REFRESH, AND FOCUS ON WELLNESS.

Enjoy a variety of spa treatments and salon services, plus exhilarating fitness classes. Book a youth-enhancing facial at our medispa. Have a healing massage or take care of your mind, body, and spirit in our transcendental treatment rooms.

PHOTOGRAPHY

IMAGES YOU CAN’T TAKE ON YOUR PHONE.

Let us capture your most memorable moments. Take advantage of pre-cruise savings and save big.

*Promotional discounts vary by ship and sailing and are subject to change at any time without notice. Pre-cruise savings amounts are based on the difference between purchasing pre-cruise and current onboard pricing.

**90 days for sailings 7 Nights and longer; 75 days for 6 nights and shorter.

Apple, MacBook Pro, iMac, iPad, and the Apple logo are registered trademarks of Apple Inc., registered in the U.S. and other countries.



Wi-Fi

SAVE ON UPGRADES* AND ADDING DEVICES WHEN YOU PURCHASE PRE-CRUISE.

Our Xcelerate Surf Package includes web browsing, emailing, and texting (no streaming or phone calls). You can upgrade or connect up to four devices starting at 75 days before sailing**. You can also visit the Celebrity iLounge on board—we’re the first Authorized Apple® value added reseller at sea.



Value Added
Reseller

XCELERATE
High-speed Internet at Sea

Be the first to know about exclusive pre-cruise offers for your sailing by registering at celebrity.com/signup. Plan online and get the best price on limited-availability, limited-time offers.

JOIN FOR THE REVOLUTIONARY REWARDS

As we take our entire fleet to even more incredible heights, we are ready to help you take your entire cruise experience to the next level as well. Simply become a valued member of our loyalty program—Captain’s Club. It offers six tiers of recognition, and the higher your membership status, the more benefits* and greater the rewards.

You’ll earn points on every sailing and enjoy discounts, offers, and perks that elevate every minute of your cruising experience. From exclusive events, to stateroom upgrades, access to special offers, and complimentary laundry service, you are the center of our attention and the entire reason for our exciting revolution.



EARN CLUB POINTS BASED ON YOUR STATEROOM CATEGORY AND NUMBER OF NIGHTS YOU SAIL.

STATEROOM CATEGORY	CLUB POINTS PER NIGHT
Inside/Oceanview	2
Veranda	3
Concierge Class/AquaClass®	5
AquaClass Sky Suites/Sky Suites	8
Edge Villas/Celebrity/Signature/Royal/Sunset Suites	12
Penthouse/Reflection/Iconic Suites	18

* Captain's Club benefits vary by tier and are subject to change without notice.



IMPORTANT TRAVEL INFORMATION

The following is important travel information organized alphabetically by topic. For more information and frequently asked questions, please visit **celebrity.com**. All information contained in this brochure, including prices and terms and conditions, is subject to change at any time without notice.

BOOKING AND PAYING FOR YOUR RESERVATION

BOOKING A CRUISE
Travel agencies can provide valuable advice and services to individuals considering a cruise/ Cruisetour. Celebrity encourages you to book your Celebrity cruise/Cruisetour through a travel advisor of your choice who understands your individual needs. Any travel advisor used by you in connection with making arrangements for your Celebrity cruise/ Cruisetour, air accommodations, or any related travel, lodging and tours is your advisor. Celebrity is not responsible for any failure by your travel advisor to remit your deposits or payments to Celebrity, and you shall remain liable to Celebrity for any portion of the cruise or related fares that Celebrity did not receive. Similarly, Celebrity is not responsible for any failure by your travel agency to remit a refund from Celebrity to you. Celebrity’s minimum age to sail unaccompanied on sailings originating in North America is 21. The minimum age to sail unaccompanied on sailings from South America, Europe, Asia, Australia and New Zealand is 18. The Company retains the right, on rare occasions, to raise the minimum age to sail unaccompanied on any sailing when local laws require or permit such a modification. This age limit will be waived for: minor children sailing with their parents or guardians in adjacent staterooms; for underage married couples; and for active duty members of the United States or Canadian military. Certain other restrictions may apply, such as proof of marriage or proof of active duty military status.

DEPOSITS/PAYMENTS AND CANCELLATIONS/ REFUNDS

A deposit must be made in order to reserve a stateroom and receive a written confirmation.

Minimum Deposit Requirements:	
Length of Cruise/Cruisetour	Deposit Required*
1–5 Nights	\$100 USD per person
6–8 Nights	\$250 USD per person
9 Nights or longer	\$450 USD per person

*Celebrity Edge® Iconic Suites, Edge Villas, Penthouse Suites, Royal Suites, Celebrity Suites, and Sky Suites (and Family Suites during Holiday sailings) require double the deposit amounts listed above.

Deposit requirements are the same regardless of the number of stateroom occupants, unless otherwise noted. The minimum deposit amount must be received within up to seven (7) days of booking, varying based on time prior to departure. Final payment of the balance must be received at Celebrity’s offices at least 75 days (4 nights or less including Holiday sailings) and 90 days (5 nights or more including Holiday sailings) prior to sailing for sailings 5 nights or more. Galapagos sailings require final payment 120 days prior to the sailing date for Celebrity Flora™, Celebrity Xpedition® and Celebrity Xploration®. (The payment schedule for groups is different from that for individuals. Please consult your travel advisor for details.) If you booked your cruise through your travel agency, you may pay us directly via credit card or provide payment to your travel advisor. Travel advisors: Make checks payable to Celebrity Cruises® Inc., P.O. Box 025511, Miami, FL 33102-5511.

For express mail or courier deliveries, send to Celebrity Cruises Inc., 1050 Caribbean Way, Miami, FL 33132, Attn: Cash Processing Department. If you booked your cruise directly with Celebrity, you may pay us via credit card, money order or personal check. Celebrity accepts Visa®, MasterCard®, American Express®, Optima®, Diners Club International® and Discover® cards for individual bookings.

Cancellations must be made by you or your travel advisor. Depending on when the cruise is cancelled, a cancellation charge may apply. See chart for applicable late-cancellation charges for cruises. Consult your travel advisor for applicable late-cancellation charges for single, third and fourth guests, and holiday sailings. (Cancellation charges for groups vary from those for individuals. Please consult your travel advisor for details.) No refunds will be made in the event of a no-show or if you interrupt your cruise. All appropriate refunds

will be made directly to your credit card account (if you paid Celebrity by credit card) or through your travel advisor, if you made the reservation and paid us through a travel advisor. Celebrity is not responsible for any payments you made to your travel advisor that are not paid to Celebrity, or any refunds that Celebrity has provided to your travel advisor.

Travel advisors may impose their own charges in connection with a cruise. For example, the travel advisor may charge a flat service fee for assistance with your reservations and a value-added charge for additional amenities or services being provided by the travel advisor. In addition, travel advisors may impose their own cancellation fees. Any charges or fees of this nature are a matter strictly between the guest and their travel advisor.

Charges for late cancellation of cruises or Cruisetours, packages (double occupancy):

1-4 Nights (including Holiday Sailings)	
DAYS PRIOR TO SAILING CHARGES (PER PERSON)	
75 Days +	No Charges
74–61 Days	50% of Total Fare (Taxes, Fees, and Port Expenses excluded)*
60–31 Days	75% of Total Fare (Taxes, Fees, and Port Expenses excluded)*
30 Days or Less	No refund except for Taxes, Fees, and Port Expenses

5 Nights or Longer (including Holiday Sailings & Cruisetours)

DAYS PRIOR TO SAILING CHARGES (PER PERSON)	
90 Days +	No Charges
89–75 Days	25% of Total Fare (Taxes, Fees, and Port Expenses excluded)*
74–61 Days	50% of Total Fare (Taxes, Fees, and Port Expenses excluded)*
60–31 Days	75% of Total Fare (Taxes, Fees, and Port Expenses excluded)*
30 Days or Less	No refund except for Taxes, Fees, and Port Expenses

*Or deposit amount, whichever is greater.

Charges for late partial-cancellation of Cruisetours (double occupancy):

Guests who convert their Cruisetours to a cruise only booking within 42 days of the start date of the tour segment of the Cruisetour will be subject to a cancellation charge. The amount of that charge varies depending on the location of the Cruisetour and/or its length. For the specific amount of the charge, visit **celebrity.com/cancellation**.

THE GALAPAGOS: Minimum Deposit Requirements: \$450 USD per person (All Suites require double the deposit amounts listed above.)

CELEBRITY FLORA, CELEBRITY XPEDITION AND CELEBRITY XPLOATION Final Payment Due Date & Days Prior to Departure Date Cancellation Charges (Per Person)

119-89 Days	Deposit Amount (\$450 for Staterooms or \$900 for Suites)
88–43 Days	50% of Total Fare (Taxes, Fees, and Port Expenses excluded)
42–22 Days	75% of Total Fare (Taxes, Fees, and Port Expenses excluded)
21 Days or Less	No refund except for Taxes, Fees, and Port Expenses

SERVICE FEES

Any changes or cancellations to your cruise/ Cruisetour or air arrangements (to which a cancellation charge does not apply) may be subject to additional fees, such as service fees for documents.

GUEST CONDUCT

GUEST CONDUCT POLICY

The Guest Conduct Policy (GCP) is a written code of behavior that is expected of all guests sailing on a Celebrity cruise vacation. It is available for review online at **celebrity.com** and at the Guest Relations Desk. A copy also is placed in each guest stateroom.

The GCP is intended to help ensure that all guests are able to participate in a safe and enjoyable cruise experience. Failure to act in accordance with the GCP will result in consequences; up to removal from a ship at the next port-of-call, intervention by law enforcement, and denial of boarding on future cruises.

REFUSAL OF BOOKING REQUEST OR PASSAGE

We are delighted to have provided safe and enjoyable cruises to our guests over the years. To facilitate our ability to continue to provide safe and enjoyable cruises to our guests, we reserve the right to refuse to accept a booking request from an individual or group and reserve the right to cancel an existing reservation. For more details, see our Refusal to Transport Policy and Guest Conduct Policy, both of which are available online at **celebrity.com**. The Refusal to Transport Policy provides, among other things, that a booking request may be denied, for example, where the guest’s conduct on a prior cruise has resulted in disciplinary measures by Celebrity Cruises, Royal Caribbean International®, Azamara Club Cruises® or any other affiliated cruise line.

Celebrity is not liable for its refusal to transport any passenger or for its removal of any guest in accordance with these policies. In addition, Celebrity shall not be required to refund any amount paid by any guest who must leave the cruise vacation prematurely pursuant to either policy, nor shall Celebrity be responsible for lodging, meals, return transportation or other expenses incurred by the guest or for any consequential or punitive damages.

Any dispute between a guest and Celebrity in connection with a guest’s cruise booking or cruise shall be litigated, if at all, in and before a court located in Miami, Florida, U.S.A., to the exclusion of the courts of any other state, territory, or country.

PASSAGE TICKET CONTRACT

The transportation of guests and baggage on Celebrity ships is governed by the terms and conditions of the Cruise/Cruisetour Ticket Contract included as part of the cruise documentation. The Cruise/Cruisetour Ticket Contract limits your rights. Among other things, the Cruise/Cruisetour Ticket Contract sets forth limitations on the time frames in which claims may be made and suits may be filed against Celebrity.

It is important that you carefully read all of the terms and conditions of the Cruise Ticket Contract, paying particular attention to Sections 11 and 12.

NOTE: A Cruise Ticket Contract must be signed by each guest prior to boarding. Copies are available upon request and are also available online at **celebrity.com/cruiseticketcontract**.

The terms and conditions set forth in this brochure shall also apply. Any and all information contained in this brochure, including prices and terms and conditions, is subject to change at any time without notice. In the event of any conflict between (on the one hand) the terms and conditions of this brochure, any advertisements or offers related to a Celebrity cruise, or any oral or written representation of any Celebrity representative and (on the other hand) the Cruise Ticket Contract, the terms of the Cruise Ticket Contract shall govern.

GALAPAGOS VESSELS PASSAGE TICKET CONTRACT

The transportation of guests and baggage on the Celebrity Galapagos vessels is governed by the terms and conditions of the Cruise Ticket Contract included as part of the cruise documentation. The Cruise Ticket Contract, which is between guests and the vessel carrier for the respective Celebrity Galapagos vessels (as summarized below), limits certain guest rights against both the Carrier and Celebrity. Among other things, the Cruise Ticket Contract sets forth limitations on the time frames in which claims may be made and suits filed against the Carrier or Celebrity. It is important that guests read all of the terms and conditions of the Cruise Ticket Contract, paying particular attention to sections 11 and 12.

NOTE: A Cruise Ticket Contract must be signed by each guest prior to boarding. (Copies are available upon request and may be available online at **celebrity.com/cruiseticketcontract**.)

The carrier for Celebrity Flora® sailings is IGTV (Islas Galapagos Turismo y Vapores C.A.). The carrier for Celebrity Xpedition® and Celebrity Xploration® sailings is Oceanadventures S.A. The terms and conditions set forth in this brochure shall also apply. Any and all information contained in this brochure, including prices and terms and conditions, is subject to change at any time without notice. In the event of any conflict between (on the one hand) the terms and conditions of this brochure, any advertisements or offers related to a Celebrity Flora, Celebrity Xpedition and Celebrity Xploration voyage, or any oral or written representation of any Carrier or Celebrity representative and (on the other hand) the Cruise Ticket Contract, the terms of the Cruise Ticket Contract shall govern.

GUESTS WITH DISABILITIES AND SPECIAL NEEDS

For more information on special needs, visit **celebrity.com/access**.

GUESTS WITH DISABILITIES AND SPECIAL NEEDS

Celebrity welcomes guests with disabilities and special needs and we will provide reasonable and appropriate assistance. While we do not require information regarding the extent of your disability, the more information you can share with us about your specific needs, the better we are able to assist you. We encourage you to notify us of your needs at the time of booking, however to guarantee availability of specific equipment and services, please provide:

- 60 days advance notice if you need sign language interpreting services to/from U.S./Canada only.
- 30 days advance notice if you need special equipment or services to accommodate your disability.

Contact Celebrity’s Access Department via e-mail at **special_needs@celebrity.com**.

Guests with disabilities are not required to travel with another person as a condition to traveling on our ships. However, guests should be aware that crewmembers are not required to provide personal assistance (e.g., assisting with eating, dressing, toileting, lifting, etc.), and therefore, guests requiring assistance with these functions should consider these needs when making a booking.

WHEELCHAIRS/ASSISTIVE DEVICES

Celebrity provides wheelchairs for guests during boarding and departing their cruise vacation. During peak times there may be a wait for assistance. Assistive devices including mobility scooters must fit through the stateroom door, and be stored and recharged in guest staterooms so that corridors are kept clear for emergency evacuation.

TENDERING

Occasionally, guests who use wheelchairs and scooters may find it difficult to transfer to and from the tender. Please note weather, sea conditions and other factors may preclude tendering. Safety of our guests and crew is our primary consideration, and the Captain will make the final decision regarding transferring guests and their assistive devices based on safety reasons.

OXYGEN

Guests who need oxygen anytime during the cruise may bring their own oxygen on board or make arrangements with a vendor to deliver enough oxygen on board the ship to last for the duration of the cruise. Please notify Celebrity’s Access Department via email at **special_needs@celebrity.com** with the type of oxygen and quantity of oxygen coming on board either by the guest or the outside vendor.

PREGNANCY

Celebrity Cruises welcomes guests who are pregnant, but will not accept guests who will enter their 24th week of pregnancy by the beginning of, or at any time during the cruise vacation. All guests are required to sign a health questionnaire at check-in to ensure they are aware of our pregnancy policy. If you already booked a cruise and do not meet these requirements, please contact your Travel Advisor or call us at **888-283-7275** and request a Resolution Agent.

ONBOARD PHYSICIANS

Each Celebrity ship is equipped with a medical facility with at least one licensed physician and three nurses. Limited medical services and medications are available for a fee. Types of medications kept on board are limited, and guests must bring an adequate supply of any medications they need. Medical facility is not intended or designed to serve as a clinic for guests

and Celebrity is not responsible for the diagnosis, treatment or services furnished by ship’s physicians.

GALAPAGOS

Please note the ability to accommodate guests with special needs aboard the vessels in the Galapagos Islands is limited. The Galapagos vessels cannot accommodate guests who are full-time wheelchair users. In addition, the land portion of these vacations, including Quito and Galapagos in Ecuador, as well as Lima, Cuzco and Machu Picchu in Peru are not suited to persons who are full-time wheelchair users. A guest on a Celebrity Galapagos vacation must be able to ascend or descend steps into a motor coach, walk and/or climb over uneven ground for extended distances, get on and off tenders on both wet and dry landings, and be able to climb stairs. Galapagos vessels do not offer accessible staterooms. Celebrity is not required to provide personal assistance (e.g., assisting with eating, dressing, toileting, lifting, etc.), and therefore, guests requiring assistance with these functions should consider these needs when making a booking. Guests should contact our Access Department in writing via e-mail at **special_needs@celebrity.com** or via fax at **954-628-9622**.

GALAPAGOS ONBOARD PHYSICIANS

Celebrity Flora and Celebrity Xpedition are equipped with a medical facility. One licensed Physician (licensed under Ecuadorian law) is normally in attendance on board. The medical services and medications kept on board are extremely limited, and guests must bring an adequate supply of any specific medications they need. The medical facility is not intended or designed to serve as a clinic for guests, and the use of those facilities (including any medications obtained there from) will result in a charge to the guest. For Celebrity Xploration sailings, please note the vessel does not have a doctor on board nor a medical facility. We are not responsible for the diagnosis, treatment, or services furnished by shipboard medical personnel, who are independent contractors.

LIABILITY

CELEBRITY’S LIABILITY

Guests release Celebrity from any and all claims for loss or damage to baggage or property, or for personal injuries or death, or for loss from delay, arising out of the acts, omissions or negligence of any independent contractors, such as air carriers, hotels, shore providers, restaurateurs, transportation providers, medical personnel, or other providers of services or facilities. Under no circumstances does Celebrity’s responsibility extend beyond the vessel. All arrangements made for the guest with independent contractors are made solely for the convenience of the guest and are at the guest’s risk. Celebrity disclaims all liability for damages for emotional distress, mental suffering or psychological injury of any kind, under any circumstances, except to the extent such disclaimer is prohibited by 46 U.S.C.§183c.(b).

GUEST LIABILITY

Each guest agrees to indemnify Celebrity for all penalties, fines, charges, losses or expenses incurred or imposed upon Celebrity by virtue of any act, omission or violation of law by the guest. Each guest, or if a minor, his or her parent or guardian, shall be liable to and shall reimburse Celebrity for all damage to the ship and its furnishings and equipment, or any property of the ship, caused by any willful or negligent act or omission on the part of the guest.

SAFETY AND SECURITY

Q: Are there security professionals on board?

A: Yes, Celebrity ships are staffed with a Chief Security Officer and dedicated onboard security team that sails with the ship at all times.

Q: Are cruise destinations safe?

A: Celebrity offers vacations to locations where guests want to travel; and while the safety and security of our ships, guests and crew is very important to us, we recognize that people have differing opinions and thresholds for what they consider safe and secure. Information about the security situation in destinations around the world is publicly available on regularly updated travel security and government websites. Just as for land vacations, this is helpful and important information for guests to consider in preparation for a cruise vacation. We strongly recommend that guests and their travel advisors obtain and consider such information when making travel decisions.

TRAVEL PROTECTION

CELEBRITY CRUISECARE®

We want this to be the best vacation of your life. So to make sure you have nothing to think about except having a good time, we offer the CruiseCare package of benefits:

CruiseCare Cancellation Penalty Waiver Program (non-insurance feature)

If your plans go awry and you cancel your cruise vacation (for eligible reasons), Celebrity Cruises will waive the non-refundable cancellation provision of your Cruise Ticket Contract and pay you the value of the unused portion of your prepaid cruise vacation. Also, should you or your traveling companion need to cancel your cruise for “any other reason,” you may be eligible for Cruise Credits (up to 90% of the non-refundable, prepaid cruise vacation cost). *Note that the Cancellation Penalty Waiver & the “Any Reason” Cruise Credits are non-insurance features provided by Celebrity Cruises. For residents of MN, MO & NY, Trip Cancellation benefits are underwritten by Arch Insurance Company, with administrative offices in Jersey City, NJ, NAIC #11150 under Policy Form series LTP 2013 and applicable amendatory endorsements. In addition, for MN, MO & NY residents, the “Any Reason” Cruise Credits may be purchased separately from travel insurance benefits. Contact **888-722-2195** for details.

CruiseCare Travel Insurance Program

CruiseCare provides coverages to help protect you during your covered trip, as follows:

- Trip Interruption—Up to 150% of total trip cost: If you need to rejoin your cruise vacation in progress, or leave early due to illness, injury or other covered reasons, you will be reimbursed for the pro-rated value of the missed cruise.
- Trip Delay—Up to \$500: If you miss the departure of your trip due to covered carrier-caused delays or other covered reasons, CruiseCare Travel Insurance reimburses you for additional accommodations, meals and “catch-up” transportation expenses.
- Missed Connection—Up to \$300: If you miss the trip departure due to covered carrier-caused delays or other covered reasons, CruiseCare Travel Insurance reimburses for the additional transportation expenses.
- Baggage Protection—If your baggage or personal effects are lost, stolen or damaged, CruiseCare Travel Insurance will cover up to \$1,500. If your bags are delayed or misdirected for more than 24 hours, CruiseCare Travel Insurance may reimburse you up to \$500 for the purchase of necessary personal items.
- Medical Expenses—Up to \$25,000: Should you become injured or ill during your vacation, CruiseCare Travel Insurance will reimburse you for necessary medical expenses for up to one year from the date of your accident or illness. This coverage is especially important, as Medicare and many private insurance policies generally do not cover you outside of the U.S. or Canada, and many HMOs do not cover you outside their provider area.
- Emergency Evacuation—Up to \$50,000: In the event that a covered illness or injury requires air or ground transportation to a specialized facility or to return to your place of residence, CruiseCare Travel Insurance provides for covered medical services and supplies (coordinated by our 24-hour assistance provider to help ensure your safe transport).

Travel insurance benefits are administered by Aon Affinity and underwritten by Arch Insurance Company, with administrative offices in Jersey City, NJ (NAIC #11150) under Policy Form series LTP 2013.

Worldwide Emergency Assistance (non-insurance services)

You won’t have a care in the world with access to 24/7 global network to assist you on your travels, including CareFree Travel Assistance™, Medical Assistance and Emergency Services. CareFree Travel Assistance™ includes assistance with travel arrangements (such as luggage locator), pre-trip information (such as passport requirements and weather advisories), as well as documents and communication (including lost travel documents and live email/phone messaging to family and friends). Medical consultation and monitoring, coordination in the event of a medical evacuation or repatriation, and referrals to emergency legal services are also available 24/7. Services are provided by CareFree Travel Assistance™ © 2019 Aon Affinity. All Rights Reserved.

Pricing**	
CRUISE COST	CRUISECARE
\$0 - \$250	\$29
\$251 - \$500	\$39
\$501 - \$750	\$59
\$751 - \$1000	\$69
\$1001 - \$1250	\$99
\$1251 - \$1500	\$109
\$1501 - \$2000	\$149
\$2001 - \$2500	\$189
\$2501 - \$3000	\$229
\$3001 - \$3500	\$279
\$3501 - \$4000	\$339
\$4001 - \$4500	\$379
\$4501 - \$5000	\$429
\$5001 - \$5500	\$479
\$5501 - \$6000	\$519
\$6001 - \$6500	\$599
\$6501 - \$7000	\$629
\$7001 - \$7500	\$659
\$7501 - \$8000	\$699
\$8001 - \$8500	\$829
\$8501 - \$9000	\$879
\$9001 - \$9500	\$929
\$9501 - \$10000	\$979
\$10001 - \$10500	\$999
\$10501 - \$11000	\$1,099
\$11001 - \$11500	\$1,199
\$11501 - \$12000	\$1,299
\$12001 - \$12500	\$1,399
\$12501 - \$13000	\$1,499
\$13001 - \$13500	\$1,599
\$13501 - \$14000	\$1,699
Greater than \$14001	\$1,799

**Prices subject to change.

NOTE: *The program cost is fully refundable if you are cancelling outside of Celebrity Cruises' published penalty period. Prices are subject to change without notice. The program cost may be paid at any time from deposit up to and including final payment; however, the CruiseCare Cancellation Penalty Waiver takes effect only upon payment of the program cost in addition to any required cruise deposit. Payment of your cruise fare deposit amount without the program cost will not activate this program. The above information is a summary – to obtain your state-specific plan information, visit <https://www.archinsurancesolutions.com/coverage/celebrity> If you have any questions please call the CruiseCare program administrator, Aon Affinity, at **800-797-4516** or **516-342-7262**. (Please use these numbers for CruiseCare inquiries only. Reservation details are not available via these*

phone numbers.) *The CruiseCare Travel Insurance Program is provided in addition to other applicable indemnity or insurance programs, where permitted by law, and shall apply only after benefits have been paid. This program was designed and is administered by Aon Affinity.*

Aon Affinity is the brand name for the brokerage and program administration operations of Affinity Insurance Services, Inc. (TX 13695); (AR 100106022); in CA & MN, AIS Affinity Insurance Agency, Inc. (CA 0795465); in OK, AIS Affinity Insurance Services, Inc.; in CA, Aon Affinity Insurance Services, Inc. (CA 0G94493), Aon Direct Insurance Administrators and Berkely Insurance Agency and in NY, AIS Affinity Insurance Agency.

Travel insurance benefits are underwritten by Arch Insurance Company, with administrative offices in Jersey City, NJ (NAIC #11150), under Policy Form series LTP 2013 and applicable amendatory endorsements. This is a general overview of insurance benefits available. Coverages may vary in certain states and not all benefits are available in all jurisdictions. Please refer to your certificate of benefits or policy of insurance for detailed terms, conditions and exclusions that apply. CEL_120319.

Consumer Disclosure:
<https://www.archinsurancesolutions.com/consumer-notices-aon>
Privacy Notice:
<https://www.roamright.com/aigi-privacy-notice/>

DISCLAIMERS

INFORMATION SUBJECT TO CHANGE
Celebrity Cruises' itineraries and routes, pricing, policies and procedures are constantly evolving. Celebrity has strived to ensure that all information listed in this brochure was correct at the time of printing. However, any information contained herein is subject to change without notice, and Celebrity reserves the right to refuse to honor any prices or other information that were erroneously printed or quoted. Celebrity reserves the right to correct errors or omissions. Maps are for informational purposes only.

CELEBRITY CRUISES®
Celebrity Cruises sailings may be operated by Celebrity Cruises Inc., or its affiliates, including but not limited to RCL Cruises Ltd. and, with respect to Celebrity Flora, Celebrity Xpedition & Celebrity Xploration sailings in the Galapagos Islands, IGTV or Oceanadventures S.A. See guest's passenger ticket contract for the identity of the specific operator/carrier for their sailing. Their

operator/carrier, or another member of the Celebrity group of companies, acts as an intermediary between them and any airlines, hotels, transport operators, shore excursion providers, and other contractors providing any third party services to them. For more details, see passenger ticket contract.

THE RETREAT®
All guests who book The Retreat on or after November 17, 2020 will receive the Indulge Package at no additional charge. The Indulge Package provides a Premium Beverage Package, an Unlimited Stream Internet Package, Gratuities Included, and an OBC for all guests in the stateroom. OBC amount varies by length of sailing: \$200 per person for 1-5 night sailings, \$300 per person for 6-9 night sailings and a value of \$400 per person for 10 night or longer sailings. OBC has no cash value, is applicable to cruise only, non-transferable, not redeemable for cash, and will expire if not used by 10:00 PM on the final night of the cruise. Prepaid gratuities provide gratuities for butler, headwaiter, waiter, and assistant waiter in the amount suggested by Celebrity's guidelines.

TRAVEL+LEISURE
From *Travel + Leisure*®, ©2020 Meredith Corporation. *Travel + Leisure* and the World's Best Awards are trademarks of Meredith Corporation and are used under license. *Travel + Leisure* and Meredith Corporation are not affiliated with, and do not endorse the products or services of, Celebrity Cruises.

TIME
From TIME ©2019 and 2021 TIME USA LLC. All rights reserved. Used under license.

For the most up-to-date information, please visit celebrity.com.

At Celebrity Cruises, our home is the sea, and we care for it through our ongoing commitment to environmental responsibility. We are also dedicated to ensuring the highest standards of health and safety for the welfare of our guests and crew as well as our planet. The stringent quality controls found aboard each of our ships and practiced by every member of our staff are a vital part of the Celebrity experience.



© 2021 Celebrity Cruises® Inc. Ships' registry: Malta & Ecuador. Celebrity Cruises proudly supports the following organizations:

